

# dylan

## fall 26 catalogue

*dylan / True Grit / Genexus Intl.*

12901 S Western Ave

Gardena, CA 90249

Customer Service 949-548-9095

Fax Orders: 949-548-0243

Email Orders : [lmunoz@truegrit.com](mailto:lmunoz@truegrit.com)

Website: [www.dylanclothing.com](http://www.dylanclothing.com)

**Thank you for your order** – we appreciate your business. Please note that all orders are cut to order. A copy of your order will be given to you. The ship date is an ex warehouse date. Terms are net 30 days upon approved credit, C.O.D., or Credit Card.



Order Date \_\_\_\_\_

PO# \_\_\_\_\_

Bill To \_\_\_\_\_

Address \_\_\_\_\_

City, State, Zip \_\_\_\_\_

Phone \_\_\_\_\_

Fax \_\_\_\_\_

E-mail \_\_\_\_\_

Ship To \_\_\_\_\_

Address \_\_\_\_\_

City, State, Zip \_\_\_\_\_

Phone \_\_\_\_\_

Fax \_\_\_\_\_

E mail \_\_\_\_\_

Delivery Date \_\_\_\_\_

Signature \_\_\_\_\_

Special Notes \_\_\_\_\_

delivery 1



# dylan

elle & billie

fall 26 delivery 1 - 6/1 to 6/30, 7/1 to 7/31



elle



ryder



billie



**elle blouse**  
pintuck & lace trim  
*100% cotton*

**G1W63TF633**

\$68.00    xs    s    m    l    xl  
white    —    —    —    —    —

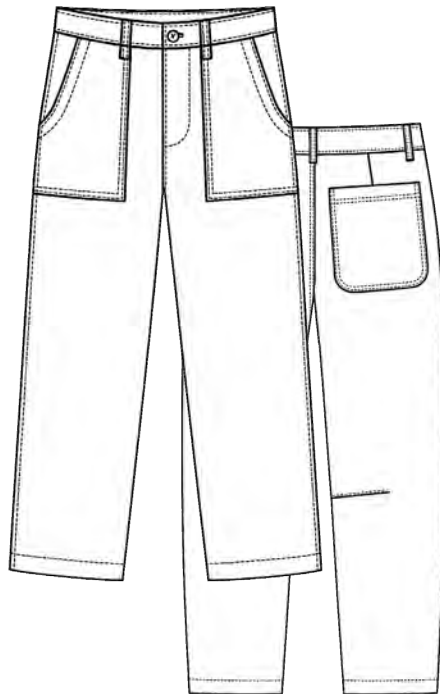

**ryder pant**  
*vintage washed cotton blend w/stretch*

**G1W74PS61**

\$58.00    2    4    6    8    10    12    14  
olive    —    —    —    —    —    —    —

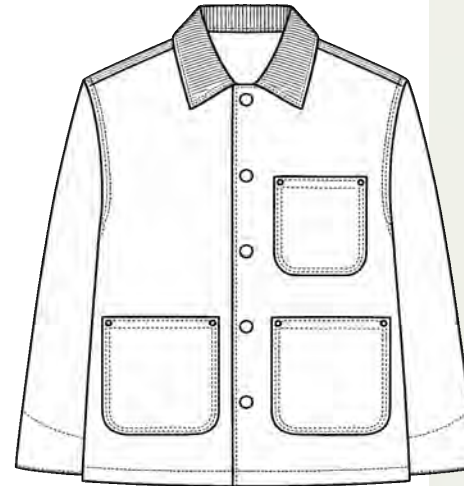

**billie barn jacket**  
cord collar, antique brass snaps  
*100% washed twill*

**G1W43SNC**

\$65.00    xs    s    m    l    xl  
natural    —    —    —    —    —



# dylan

preston

fall 26 delivery 1 - 6/1 to 6/30, 7/1 to 7/31



preston cable



**preston plush cable**  
*plush cotton blend*

**G1W38LS64**

\$54.00	xs	s	m	l	xl
white	—	—	—	—	—



# dylan

dakota denim

fall 26 delivery 1 - 6/1 to 6/30, 7/1 to 7/31



dakota - faded denim



dakota - denim



frankie plaid

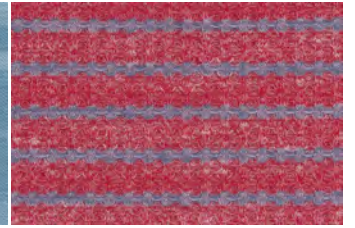

carson



**dakota top**  
all-over embroidery

**G1W88ZF61**

\$46.00	xs	s	m	l	xl
faded den	—	—	—	—	—
denim	—	—	—	—	—



**dakota button-up**  
all-over embroidery

**G1W89ZF61**

\$54.00	xs	s	m	l	xl
faded den	—	—	—	—	—
denim	—	—	—	—	—



**carson crew**  
w/denim rib trim  
100% cotton

**G1W82TF637**

\$34.00	xs	s	m	l	xl
red	—	—	—	—	—

frankie plaid  
**G1W42TF625**

\$52.00	xs	s	m	l	xl
denim	—	—	—	—	—



# dylan

effortless, textured, airy

fall 26 delivery 1 - 6/1 to 6/30, 7/1 to 7/31



lily

gwynn

caroline



**lily lace blouse**

*100% cotton w/sequins*

**G1W94TF644**

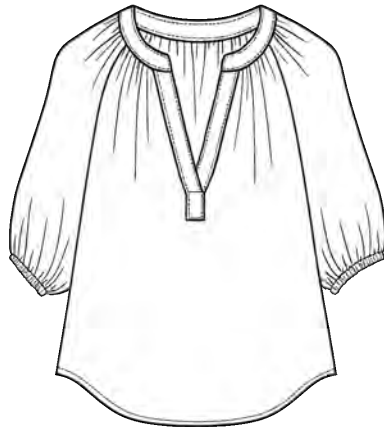

**gwynn**

**embroidered gingham**

*100% cotton*

**G1W81SF61**



**caroline blouse**

*nature inspired 100% cotton*

**G1W51SF63**



\$48.00    xs   s   m   l   xl  
 natural    —   —   —   —   —

\$54.00    xs   s   m   l   xl  
 multi    —   —   —   —   —

\$48.00    xs   s   m   l   xl  
 blue    —   —   —   —   —

# dylan

## blair crewneck cardigan

fall 26 delivery 1 - 6/1 to 6/30, 7/1 to 7/31



heather



fawn



red



black



**blair crewneck cardigan**  
 scallop detail, shirred sleeve  
*soft melange knit*

**G1W01YF61**

\$48.00	xs	s	m	l	xl
heather	—	—	—	—	—
fawn	—	—	—	—	—
red	—	—	—	—	—
black	—	—	—	—	—



# dylan

remi rib-knit w/lace

fall 26 delivery 1 - 6/1 to 6/30, 7/1 to 7/31

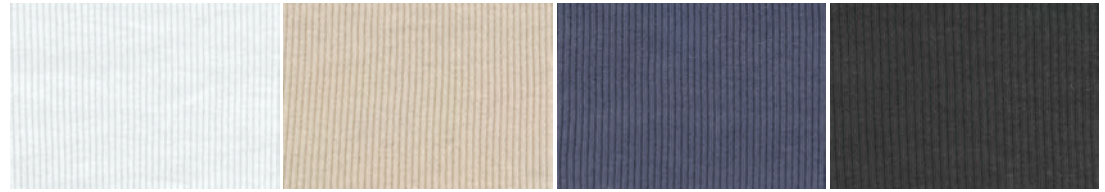

white

natural

navy

black

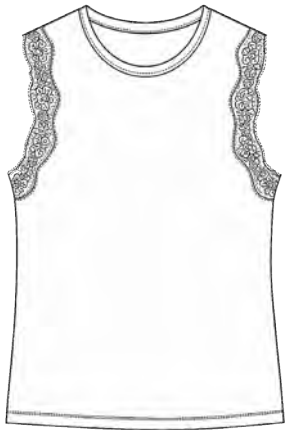

**remi top**  
w/lace trim  
*supper-soft rib knit*

**G1W09TF63**

\$29.00	xs	s	m	l	xl
white	—	—	—	—	—
natural	—	—	—	—	—
navy	—	—	—	—	—
black	—	—	—	—	—

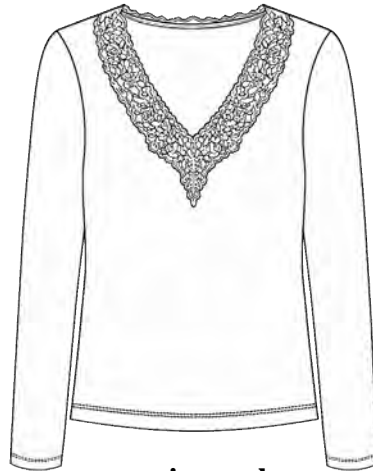

**remi v-neck**  
w/lace trim  
*supper-soft rib knit*

**G1W08TF63**

\$34.00	xs	s	m	l	xl
white	—	—	—	—	—
natural	—	—	—	—	—
navy	—	—	—	—	—
black	—	—	—	—	—



**remi short**  
w/lace trim  
*supper-soft rib knit*

**G1W102TF63**

\$28.00	xs	s	m	l	xl
white	—	—	—	—	—
natural	—	—	—	—	—
navy	—	—	—	—	—
black	—	—	—	—	—



# dylan

cotton slub-knits

fall 26 delivery 1 - 6/1 to 6/30, 7/1 to 7/31



white

beige

black



**ric-rac tee**

w/side slits

*100% soft slub-cotton*

**G1W43TCS**

\$26.00	xs	s	m	l	xl
white	—	—	—	—	—
beige	—	—	—	—	—
black	—	—	—	—	—



# dylan

mila french terry

fall 26 delivery 1 - 6/1 to 6/30, 7/1 to 7/31

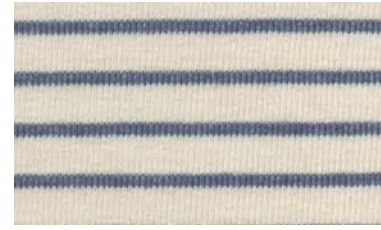

denim/soft white



black/vintage white



**mila boyfriend tee**

loose fit, solid neckband

100% cotton french terry stripe

**G1W69FRS**



**mila popover**

raw hem detail

100% cotton french terry stripe

**G1W68FRS**



**mila dress**

raw hem detail

100% cotton french terry stripe

**G1W67FRS**



\$34.00	xs	s	m	l	xl
den/soft wht	—	—	—	—	—
blk/vtg white	—	—	—	—	—

\$48.00	xs	s	m	l	xl
den/soft wht	—	—	—	—	—
blk/vtg white	—	—	—	—	—

\$54.00	xs	s	m	l	xl
den/soft wht	—	—	—	—	—
blk/vtg white	—	—	—	—	—

# dylan

luxe cotton jersey

fall 26 delivery 1 - 6/1 to 6/30, 7/1 to 7/31



white

beige

amethyst

olive branch



blue

navy

rusty red

soft brown

black



**classic l/s tee**

*luxe cotton jersey*

**G1W16CJ**

\$26.00	xs	s	m	l	xl
white	—	—	—	—	—
beige	—	—	—	—	—
amethyst	—	—	—	—	—
olive branch	—	—	—	—	—
blue	—	—	—	—	—
navy	—	—	—	—	—
rusty red	—	—	—	—	—
soft brown	—	—	—	—	—
black	—	—	—	—	—



**boyfriend crew**

*luxe cotton jersey*

**G1W15CJ**

\$24.00	xs	s	m	l	xl
white	—	—	—	—	—
beige	—	—	—	—	—
amethyst	—	—	—	—	—
olive branch	—	—	—	—	—
blue	—	—	—	—	—
navy	—	—	—	—	—
rusty red	—	—	—	—	—
soft brown	—	—	—	—	—
black	—	—	—	—	—



**julia top**

3/4 smocked tee

*luxe cotton jersey*

**G1W40CJ**

\$28.00	xs	s	m	l	xl
white	—	—	—	—	—
beige	—	—	—	—	—
amethyst	—	—	—	—	—
olive branch	—	—	—	—	—
blue	—	—	—	—	—
navy	—	—	—	—	—
rusty red	—	—	—	—	—
soft brown	—	—	—	—	—
black	—	—	—	—	—



delivery 2



# dylan

jesse & finley

fall 26 delivery 2 - 7/1 to 7/31, 8/1 to 8/31



jesse



finley plaid



**jesse**

*soft floral print*

**G1W04LF61**

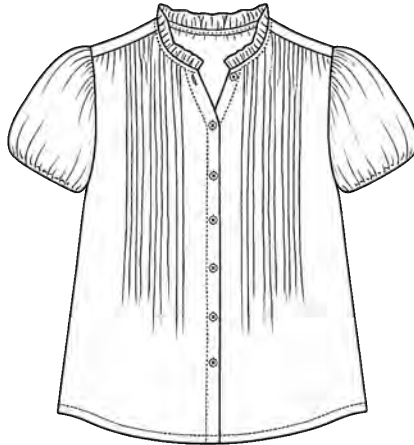

**finley blouse**

*100% yarn-dye cotton*

**G1W06LF62**



**finley plaid button-up**

*100% yarn-dye cotton*

**G1W05LF62**



\$44.00    xs   s   m   l   xl  
soft brown    —    —    —    —    —

\$62.00    xs   s   m   l   xl  
ind/brn    —    —    —    —    —

\$48.00    xs   s   m   l   xl  
ind/brn    —    —    —    —    —

# dylan

channing

fall 26 delivery 2 - 7/1 to 7/31, 8/1 to 8/31

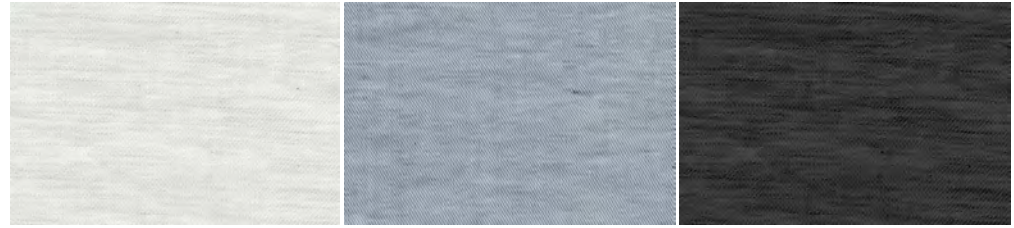

natural

chambray

black



**channing ruffle shirt**

*"peached" 100% cotton yarn-dye*

**G1W50TF632**

\$46.00	xs	s	m	l	xl
natural	—	—	—	—	—
chambray	—	—	—	—	—
black	—	—	—	—	—



# dylan

cozy textures

fall 26 delivery 2 - 7/1 to 7/31, 8/1 to 8/31



thea crochet

hunter

austin



**thea crochet sweater**

*crochet cotton blend*  
**G1W103YF69**

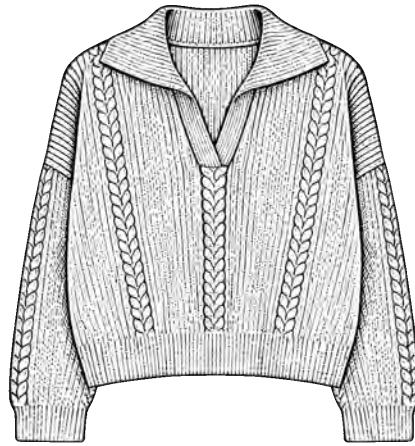

**hunter sweater**

*cozy marled yarns*  
**G1W105YF610**

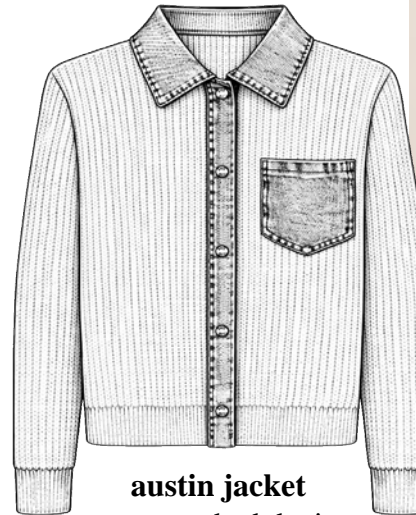

**austin jacket**

*stonewashed denim*  
*antique nickel trims*  
**G1W39YF63**



\$68.00    xs   s   m   l   xl  
natural    —   —   —   —   —

\$62.00    xs   s   m   l   xl  
brown    —   —   —   —   —

\$72.00    xs   s   m   l   xl  
natural    —   —   —   —   —

# dylan

## kelly pointelle

fall 26 delivery 2 - 7/1 to 7/31, 8/1 to 8/31



white

soft grey

fawn

cocoa

black

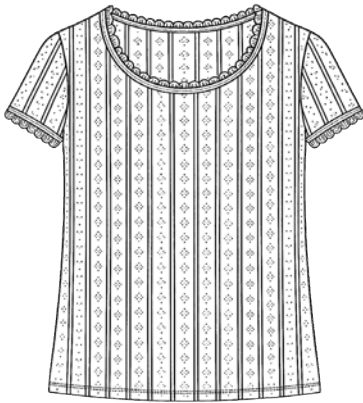

### kelly pointelle tee

scallop edge

pointelle cotton

w/dainty eyelet & stripe

**G1W54TF631**

\$32.00	xs	s	m	l	xl
white	—	—	—	—	—
soft grey	—	—	—	—	—
fawn	—	—	—	—	—
cocoa	—	—	—	—	—
black	—	—	—	—	—

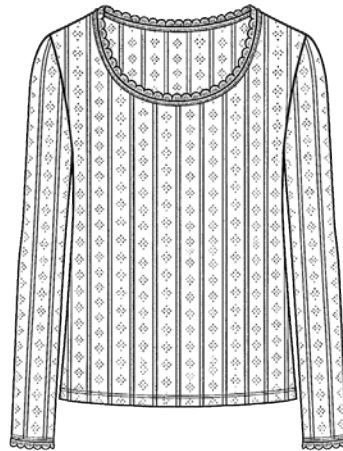

### kelly pointelle l/s

scallop edge

pointelle cotton

w/dainty eyelet & stripe

**G1W55TF631**

\$34.00	xs	s	m	l	xl
white	—	—	—	—	—
soft grey	—	—	—	—	—
fawn	—	—	—	—	—
cocoa	—	—	—	—	—
black	—	—	—	—	—

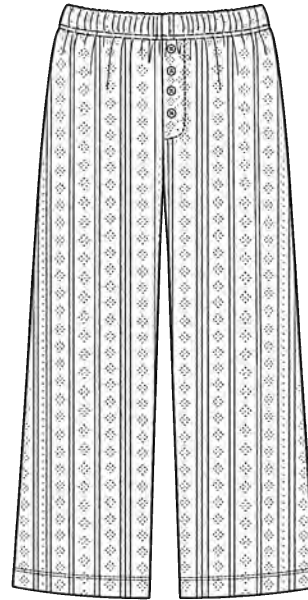

### kelly pointelle wide leg pant

boxer button details

pointelle cotton

w/dainty eyelet & stripe

**G1W71TF631**

\$38.00	xs	s	m	l	xl
white	—	—	—	—	—
soft grey	—	—	—	—	—
fawn	—	—	—	—	—
cocoa	—	—	—	—	—
black	—	—	—	—	—



# dylan

maeve corduroy

fall 26 delivery 2 - 7/1 to 7/31, 8/1 to 8/31



natural



chambray



black



**maeve shirt**

effortless & refined knit corduroy

**G1W89VKC**

\$39.00	xs	s	m	l	xl
winter white	—	—	—	—	—
brown	—	—	—	—	—
navy	—	—	—	—	—



# dylan

plush sierra stars

fall 26 delivery 2 - 7/1 to 7/31, 8/1 to 8/31



**plush sierra stars jacket**

embroidered super-soft lofty plush fleece, knit lining

**G1W78YF66**

\$68.00	xs	s	m	l	xl
natural	—	—	—	—	—

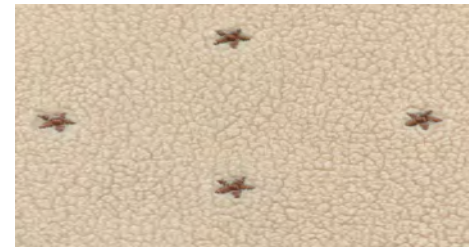

natural



# dylan

rancho

fall 26 delivery 2 - 7/1 to 7/31, 8/1 to 8/31



**rancho jacket**  
blanket stitch details  
*plush sherpa w/lining*

**G1W40YF64**

\$58.00	xs	s	m	l	xl
cognac	—	—	—	—	—

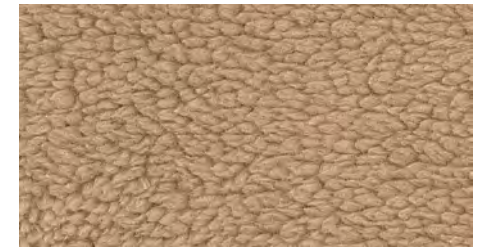

cognac



# dylan

goldie

fall 26 delivery 2 - 7/1 to 7/31, 8/1 to 8/31

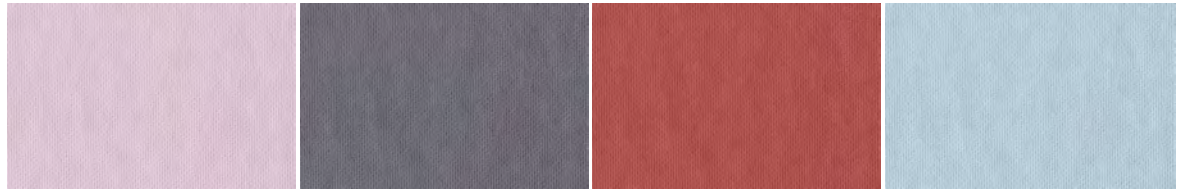

parfait

shale

real red

sky



**goldie sweatshirt**

vintage wash, studded crew neckline

*100% cotton*

**G1W97ZF62**

\$45.00	xs	s	m	l	xl
parfait	—	—	—	—	—
shale	—	—	—	—	—
real red	—	—	—	—	—
sky	—	—	—	—	—



# dylan

isabella floral

fall 26 delivery 2 - 7/1 to 7/31, 8/1 to 8/31



multi

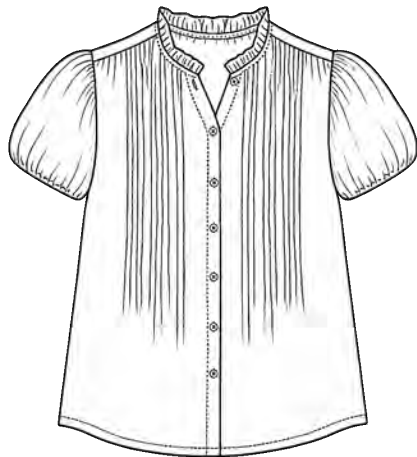

**isabella top**  
pintuck & ruffle details

**G1W85TF642**

\$62.00    xs    s    m    l    xl  
multi    —    —    —    —    —



**1/s isabella top**  
pintuck & ruffle details

**G1W108TF642**

\$64.00    xs    s    m    l    xl  
multi    —    —    —    —    —



# dylan

soft stripe

fall 26 delivery 2 - 7/1 to 7/31, 8/1 to 8/31



teddy/natural

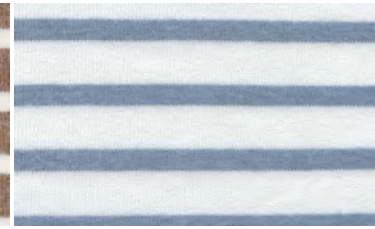

white/denim

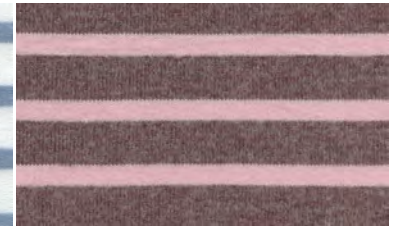

berry/pink



**monroe top**

*soft knit stripe*

**G1W72STS**

\$29.00	xs	s	m	l	xl
teddy/natural	—	—	—	—	—
white/denim	—	—	—	—	—
berry/pink	—	—	—	—	—

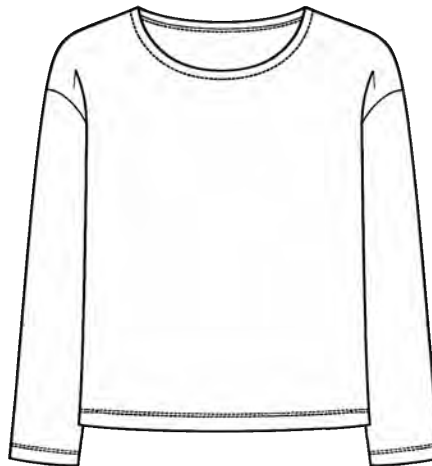

**reese tee**

*soft knit stripe*

**G1W73STS**

\$28.00	xs	s	m	l	xl
teddy/natural	—	—	—	—	—
white/denim	—	—	—	—	—
berry/pink	—	—	—	—	—



# dylan

francis feather sweaters

fall 26 delivery 2 - 7/1 to 7/31, 8/1 to 8/31



natural

denim



**francis polo**

light feather yarn w/stretch

*100% nylon*

**G1W62TF619**

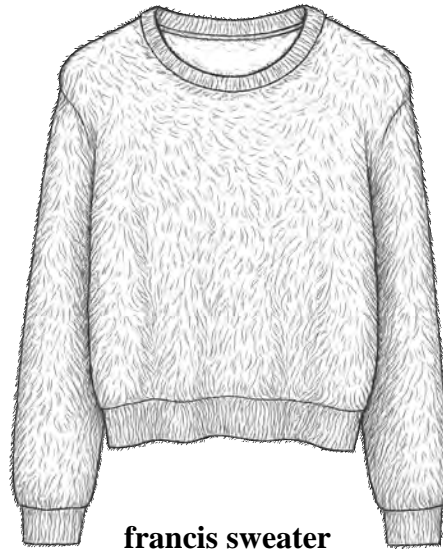

**francis sweater**

light feather yarn w/stretch

*100% nylon*

**G1W33TF619**



\$44.00	xs	s	m	l	xl
natural	—	—	—	—	—
denim	—	—	—	—	—

\$44.00	xs	s	m	l	xl
natural	—	—	—	—	—
denim	—	—	—	—	—

# dylan

willi cut out floral

fall 26 delivery 2 - 7/1 to 7/31, 8/1 to 8/31



white

natural

pale lavender

brown

black

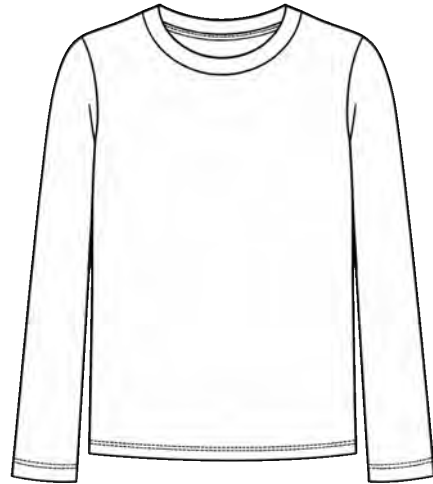

**willi tee**

**G1W84WFK**

\$26.00	xs	s	m	l	xl
white	—	—	—	—	—
natural	—	—	—	—	—
pale lavender	—	—	—	—	—
brown	—	—	—	—	—
black	—	—	—	—	—



# dylan

ava

fall 26 delivery 2 - 7/1 to 7/31, 8/1 to 8/31



blush



cognac

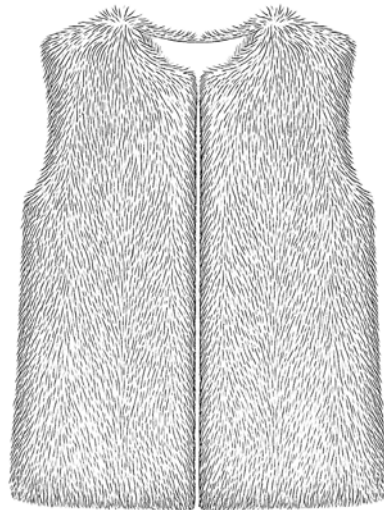

**ava vest**

sateen lining, pockets

*luxe faux fur*

**G1W113TF624**

\$50.00	xs	s	m	l	xl
blush	—	—	—	—	—
cognac	—	—	—	—	—

# dylan

bowie

fall 26 delivery 2 - 7/1 to 7/31, 8/1 to 8/31



pink

cognac

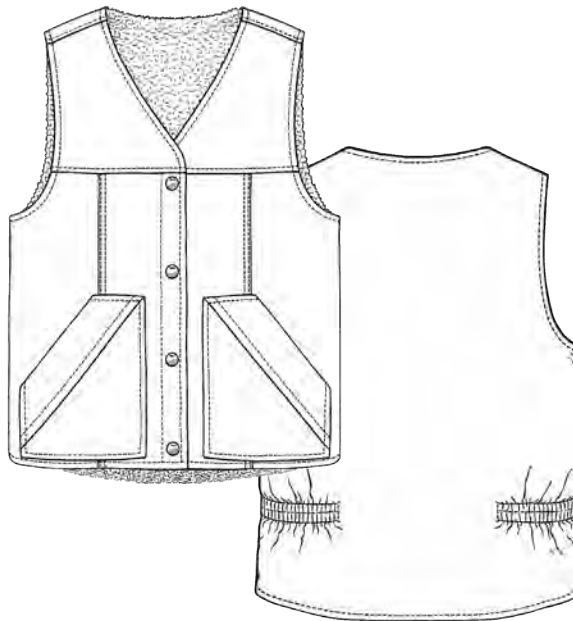

**bowie vest**  
w/sherpa lining  
*vintage twill garment dyed cotton*

**G1W21PF61**

\$78.00	xs	s	m	l	xl
pink	—	—	—	—	—
cognac	—	—	—	—	—



# dylan

maxwell cut-cord

fall 26 delivery 2 - 7/1 to 7/31, 8/1 to 8/31



ivory

butter

pink

powder

rusty red

brown

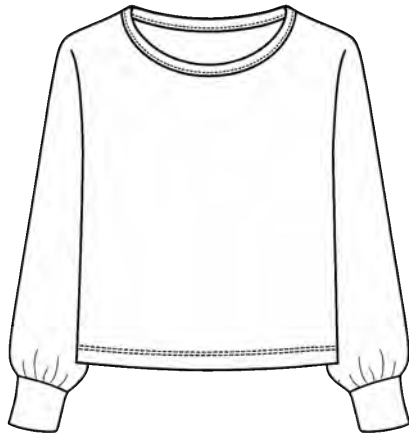

**andie top**

dolman sleeve

stretch cut-cord

**G1W86ASC**

\$36.00	xs	s	m	l	xl
ivory	—	—	—	—	—
butter	—	—	—	—	—
pink	—	—	—	—	—
powder	—	—	—	—	—
rusty red	—	—	—	—	—
brown	—	—	—	—	—



**maxwell jacket**

faux horn button, pleat back yoke

stretch cut-cord

**G1W45ASC**

\$54.00	xs	s	m	l	xl
ivory	—	—	—	—	—
butter	—	—	—	—	—
pink	—	—	—	—	—
powder	—	—	—	—	—
rusty red	—	—	—	—	—
brown	—	—	—	—	—



**maeve shirt**

dtm knit trim

stretch cut-cord

**G1W89ASC**

\$48.00	xs	s	m	l	xl
ivory	—	—	—	—	—
butter	—	—	—	—	—
pink	—	—	—	—	—
powder	—	—	—	—	—
rusty red	—	—	—	—	—
brown	—	—	—	—	—

# dylan

boden plaid

fall 26 delivery 2 - 7/1 to 7/31, 8/1 to 8/31

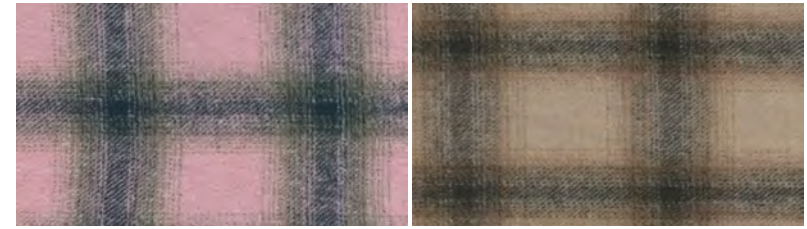

pink

brown



**boden jacket**

*luxé, soft yarn-dye*

**G1W46BYD**

\$42.00	xs	s	m	l	xl
pink	—	—	—	—	—
brown	—	—	—	—	—



# dylan

stella

fall 26 delivery 2 - 7/1 to 7/31, 8/1 to 8/31



winter white



butter

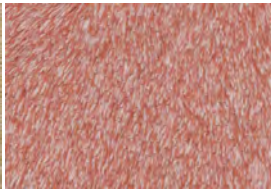

red



navy

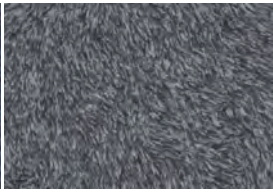

black



**stella jacket**

modern double-plush w/pockets

**G1W12EF61**

\$52.00	xs	s	m	l	xl
winter white	—	—	—	—	—
butter	—	—	—	—	—
red	—	—	—	—	—
navy	—	—	—	—	—
black	—	—	—	—	—



brushed thermal



# dylan

brushed thermal

fall 26 delivery 2 - 7/1 to 7/31, 8/1 to 8/31

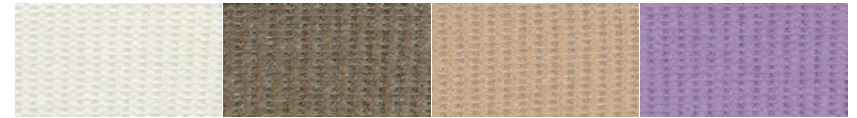

cloud olive branch butter amethyst



soft brown cherry sky blue shale navy



**elbow sleeve crew**

100% cotton  
G1W07BBW

\$38.00	xs	s	m	l	xl
cloud	—	—	—	—	—
olive branch	—	—	—	—	—
butter	—	—	—	—	—
amethyst	—	—	—	—	—
soft brown	—	—	—	—	—
cherry	—	—	—	—	—
sky blue	—	—	—	—	—
shale	—	—	—	—	—
navy	—	—	—	—	—

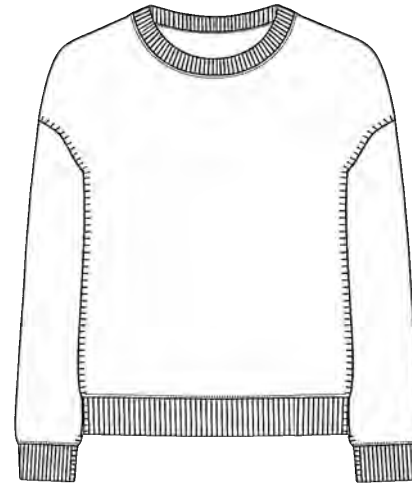

**blanket stitch sweatshirt**

100% cotton  
G1W32BBW

\$49.00	xs	s	m	l	xl
soft brown	—	—	—	—	—
cherry	—	—	—	—	—
sky blue	—	—	—	—	—
shale	—	—	—	—	—
navy	—	—	—	—	—





cali fleece

# dylan

cali fleece

fall 26 delivery 2 - 7/1 to 7/31, 8/1 to 8/31



white

cloud

beige

sky

soft brown

navy

black

heather



## caplet

sustainable cotton blend,  
brushed inside

68% cotton 29% tencel 3% span

**G1W75TFT**



## henley popover

sustainable cotton blend,  
brushed inside

68% cotton 29% tencel 3% span

**G1W28TFT**



## mock sweatshirt

sustainable cotton blend,  
brushed inside

68% cotton 29% tencel 3% span

**G1W76TFT**

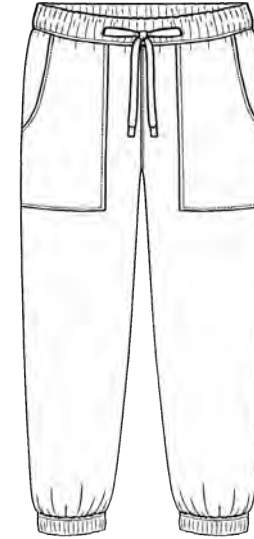

## cargo jogger

sustainable cotton blend,  
brushed inside

68% cotton 29% tencel 3% span

**G1W10TFT**

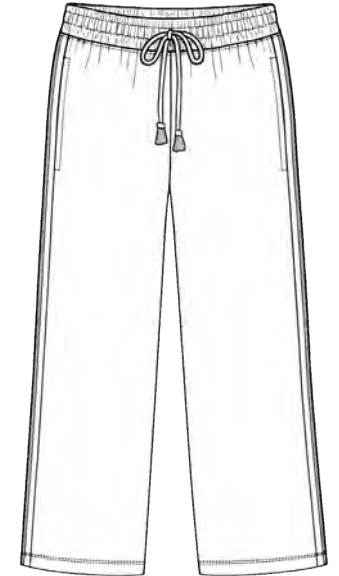

## wide leg pant w/side stripes

sustainable cotton blend,  
brushed inside

68% cotton 29% tencel 3% span

**G1W11TFT**

\$36.00	xs	s	m	l	xl
white	—	—	—	—	—
cloud	—	—	—	—	—
beige	—	—	—	—	—
sky	—	—	—	—	—
s. brown	—	—	—	—	—
navy	—	—	—	—	—
black	—	—	—	—	—
heather	—	—	—	—	—

\$46.00	xs	s	m	l	xl
white	—	—	—	—	—
cloud	—	—	—	—	—
beige	—	—	—	—	—
sky	—	—	—	—	—
s. brown	—	—	—	—	—
navy	—	—	—	—	—
black	—	—	—	—	—
heather	—	—	—	—	—

\$44.00	xs	s	m	l	xl
white	—	—	—	—	—
cloud	—	—	—	—	—
beige	—	—	—	—	—
sky	—	—	—	—	—
s. brown	—	—	—	—	—
navy	—	—	—	—	—
black	—	—	—	—	—
heather	—	—	—	—	—

\$48.00	xs	s	m	l	xl
cloud	—	—	—	—	—
beige	—	—	—	—	—
sky	—	—	—	—	—
s. brown	—	—	—	—	—
navy	—	—	—	—	—
black	—	—	—	—	—
heather	—	—	—	—	—

\$48.00	xs	s	m	l	xl
cloud	—	—	—	—	—
beige	—	—	—	—	—
sky	—	—	—	—	—
s. brown	—	—	—	—	—
navy	—	—	—	—	—
black	—	—	—	—	—
heather	—	—	—	—	—

brix stripe



# dylan

brix stripe

fall 26 delivery 2 - 7/1 to 7/31, 8/1 to 8/31



brown/white

black/white

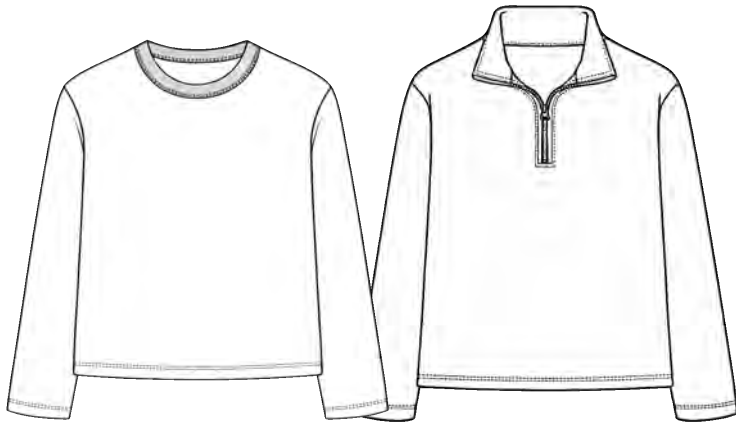

**drop shoulder crew**

w/contrast neckline  
brown/white - navy trim  
black/white - red trim

100% cotton french terry  
**G1W56FTS**

\$38.00	xs	s	m	l	xl
brn/wht	—	—	—	—	—
blk/wht	—	—	—	—	—



**zip pullover**

100% cotton french terry  
**G1W58FTS**

\$44.00	xs	s	m	l	xl
brn/wht	—	—	—	—	—
blk/wht	—	—	—	—	—

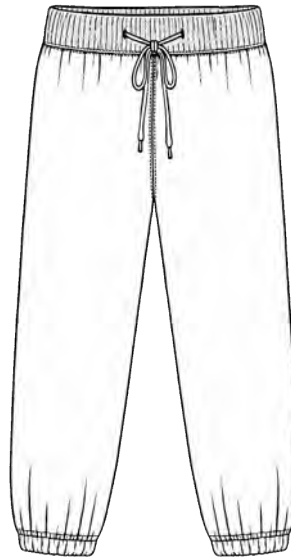

**jogger**

w/contrast waistband & tie  
brown/white - navy trim  
black/white - red trim

100% cotton french terry  
**G1W57FTS**

\$48.00	xs	s	m	l	xl
brn/wht	—	—	—	—	—
blk/wht	—	—	—	—	—

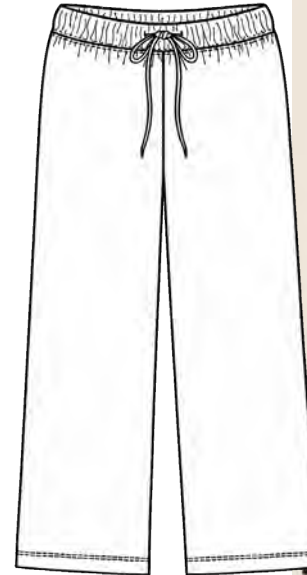

**drawstring pant**

100% cotton french terry  
**G1W107FTS**

\$48.00	xs	s	m	l	xl
brn/wht	—	—	—	—	—
blk/wht	—	—	—	—	—



# dylan

brynn & so cozy

fall 26 delivery 2 - 7/1 to 7/31, 8/1 to 8/31



brynn



cable - natural



cable - cocoa



**brynn 2 pocket shirt**

*100% yarn-dye cotton*

**G1W34TF620**



**solid so cozy jacket  
w/trim**

*100% poly plush / 100% cotton*

**G1W35TVF621**



**so cozy cable jacket**  
plush sherpa cable,  
twill tape trim, lined, pockets

*100% poly plush / 100% cotton*

**G1W77TVF411**



\$52.00	xs	s	m	l	xl
brown	—	—	—	—	—

\$60.00	xs	s	m	l	xl
natural	—	—	—	—	—
cocoa	—	—	—	—	—

\$64.00	xs	s	m	l	xl
natural	—	—	—	—	—
cocoa	—	—	—	—	—

# dylan

emma ultra-soft rib

fall 26 delivery 2 - 7/1 to 7/31, 8/1 to 8/31



ivory

pink

red

blue

heather

olive

black

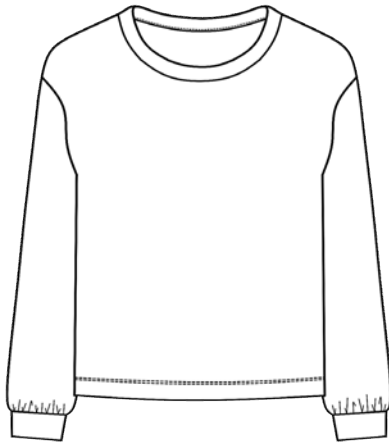

**emma top**

*ultra-soft rib*  
**G1W67ESR**

\$23.00	xs	s	m	l	xl
ivory	—	—	—	—	—
pink	—	—	—	—	—
red	—	—	—	—	—
blue	—	—	—	—	—
heather	—	—	—	—	—
olive	—	—	—	—	—
black	—	—	—	—	—

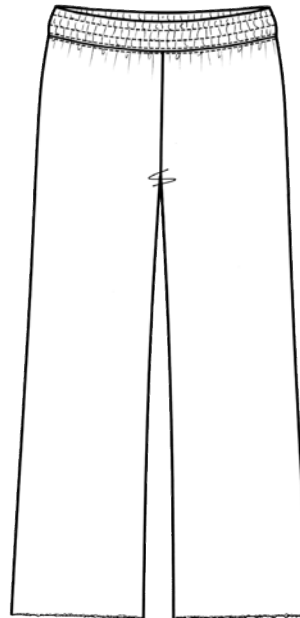

**emma rib pant**

w//marrow hem  
*ultra-soft rib*  
**G1W32ESR**

\$26.00	xs	s	m	l	xl
ivory	—	—	—	—	—
pink	—	—	—	—	—
red	—	—	—	—	—
blue	—	—	—	—	—
heather	—	—	—	—	—
olive	—	—	—	—	—
black	—	—	—	—	—



delivery 3



# dylan

josie, bridget & ryder

fall 26 delivery 3 - 8/1 to 8/31, 9/1 to 9/30

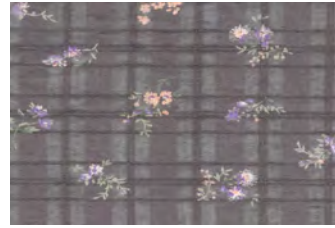

josie

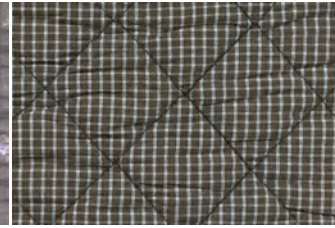

bridget

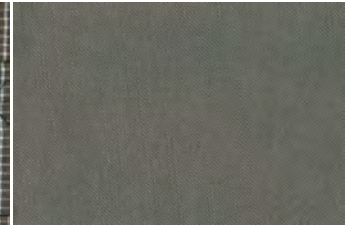

ryder



**josie**

*100% cotton yarn-dye*

**G1W47LS63**



**bridget jacket**  
lined

*shell 100% cotton  
padding 100% poly*

**G1W84TF628**

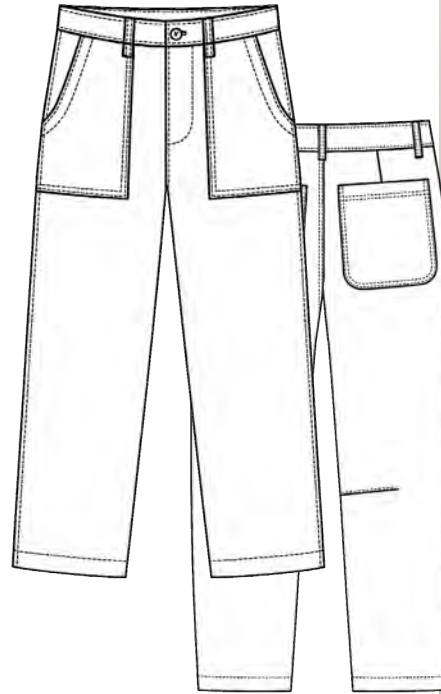

**ryder pant**

*vintage washed cotton blend w/stretch*

**G1W74PS61**



\$44.00 xs s m l xl  
vtg black — — — — —

\$52.00 xs s m l xl  
olive/blk — — — — —

\$58.00 2 4 6 8 10 12 14  
olive — — — — —

# dylan

## hampton sweater knit

fall 26 delivery 3 - 8/1 to 8/31, 9/1 to 9/30



ivory

black

heather oatmeal

heather pink

heather olive



**hampton zip pullover**  
half-zip detail & coverstitch  
*100% cotton*

**G1W41HSS**

\$32.00	xs	s	m	l	xl
ivory	—	—	—	—	—
black	—	—	—	—	—
hea oatmeal	—	—	—	—	—
hea pink	—	—	—	—	—
hea olive	—	—	—	—	—



# dylan

jackson gingham

fall 26 delivery 3 - 8/1 to 8/31, 9/1 to 9/30



olive

black



**jackson gingham button-up**

*100% yarn-dye cotton*

**G1W49TF628**



**jackson gingham shirt**  
w/ruffle detail on button front

*100% yarn-dye cotton*

**G1W50TF628**

\$48.00	xs	s	m	l	xl
olive	—	—	—	—	—
black	—	—	—	—	—

\$52.00	xs	s	m	l	xl
olive	—	—	—	—	—
black	—	—	—	—	—

# dylan

easy, effortless, essentials

fall 26 delivery 3 - 8/1 to 8/31, 9/1 to 9/30



melange denim

melange olive

melange heather

melange charcoal



soft white

black

pink

light brown

red



**charlie classic v-neck**

a classic layer

*cozy cashmere blend*

**G1W37TF623**



**parker**

crew w/seam detail

*cozy cashmere blend*

**G1W70TF623**

\$78.00

xs s m l xl

melange denim	—	—	—	—	—
melange olive	—	—	—	—	—
melange hea	—	—	—	—	—
melange char	—	—	—	—	—
soft white	—	—	—	—	—
black	—	—	—	—	—
pink	—	—	—	—	—
light brown	—	—	—	—	—
red	—	—	—	—	—

\$78.00

xs s m l xl

melange denim	—	—	—	—	—
melange olive	—	—	—	—	—
melange hea	—	—	—	—	—
melange char	—	—	—	—	—
soft white	—	—	—	—	—
black	—	—	—	—	—
pink	—	—	—	—	—
light brown	—	—	—	—	—
red	—	—	—	—	—



marni stripe



# dylan

marni stripe

fall 26 delivery 3 - 8/1 to 8/31, 9/1 to 9/30



natural/brown



ivory/black



black/white



**marni button-down tee**  
shell button  
*premium textured cotton*

**G1W64YF65**

\$44.00	xs	s	m	l	xl
natural/brown	—	—	—	—	—
ivory/black	—	—	—	—	—
black/white	—	—	—	—	—

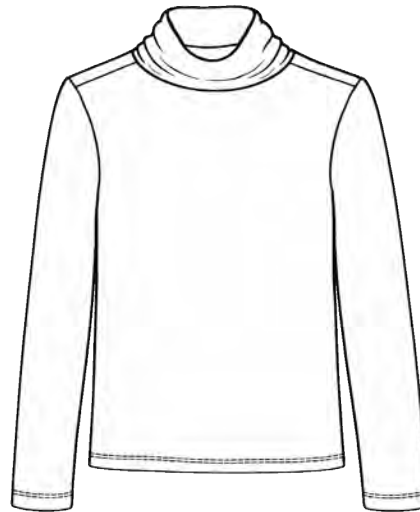

**marni mock neck**  
*premium textured cotton*

**G1W65YF65**

\$38.00	xs	s	m	l	xl
natural/brown	—	—	—	—	—
ivory/black	—	—	—	—	—
black/white	—	—	—	—	—



# dylan

skye & stacy

fall 26 delivery 3 - 8/1 to 8/31, 9/1 to 9/30



skye



stacy



**skye henley**

rib trim, brushed gold buttons  
*brushed rayon, poly, span waffle*

**G1W93TF643**

\$38.00    xs   s   m   l   xl  
natural    —   —   —   —   —



**stacy sweater**

*soft melange floral jacquard*

**G1W83YF67**

\$58.00    xs   s   m   l   xl  
fawn        —   —   —   —   —



# dylan

beau crochet

fall 26 delivery 3 - 8/1 to 8/31, 9/1 to 9/30



white

pink

navy

black



**beau top**  
w/button back  
*stretch knit*

**G1W59HSK**

\$24.00	xs	s	m	l	xl
white	—	—	—	—	—
pink	—	—	—	—	—
navy	—	—	—	—	—
black	—	—	—	—	—



**beau shirt**  
w/contrast knit  
*stretch knit*

**G1W61HSK**

\$38.00	xs	s	m	l	xl
white	—	—	—	—	—
pink	—	—	—	—	—
navy	—	—	—	—	—
black	—	—	—	—	—



# dylan



ecru

soft brown

denim

ash

olive

black

fur love

fall 26 delivery 3 - 8/1 to 8/31, 9/1 to 9/30

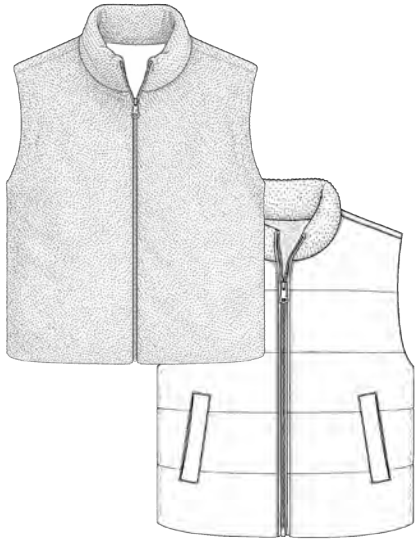

**fur love classic vest**  
reversible, two-way zip closure, pockets  
*nylon & plush faux-fur*

**G1W17TF64**

\$64.00	xs	s	m	l	xl
ecru	—	—	—	—	—
soft brown	—	—	—	—	—
denim	—	—	—	—	—
ash	—	—	—	—	—
olive	—	—	—	—	—
black	—	—	—	—	—



**sloane vest**  
two-way zip closure, hood, pockets  
*nylon & plush faux-fur*

**G1W20TF64**

\$54.00	xs	s	m	l	xl
ecru	—	—	—	—	—
soft brown	—	—	—	—	—
denim	—	—	—	—	—
ash	—	—	—	—	—
olive	—	—	—	—	—
black	—	—	—	—	—



**sarah side-zip vest**  
reversible, two-way zip closure, pockets  
*nylon & plush faux-fur*

**G1W19TF65**

\$76.00	xs	s	m	l	xl
ecru	—	—	—	—	—
soft brown	—	—	—	—	—
denim	—	—	—	—	—
ash	—	—	—	—	—
olive	—	—	—	—	—
black	—	—	—	—	—

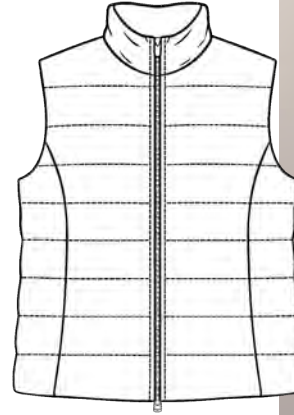

**city vest**  
two-way zipper, hidden seam pockets  
*performance nylon, down-filled, quilted*

**G1W75TF634**

\$78.00	xs	s	m	l	xl
ecru	—	—	—	—	—
soft brown	—	—	—	—	—
denim	—	—	—	—	—
ash	—	—	—	—	—
olive	—	—	—	—	—
black	—	—	—	—	—



# dylan



ecru

soft brown

denim

ash

olive

black

fur love outerwear

fall 26 delivery 3 - 8/1 to 8/31, 9/1 to 9/30



## ryan mock jacket

snap closure, pockets, lined  
*nylon & plush faux-fur*

**G1W18TF64**

\$62.00	xs	s	m	l	xl
ecru	—	—	—	—	—
soft brown	—	—	—	—	—
denim	—	—	—	—	—
ash	—	—	—	—	—
olive	—	—	—	—	—
black	—	—	—	—	—



## emerson coat

snap closure, pockets, lined  
*nylon & plush faux-fur*

**G1W60TF64**

\$68.00	xs	s	m	l	xl
ecru	—	—	—	—	—
soft brown	—	—	—	—	—
denim	—	—	—	—	—
ash	—	—	—	—	—
olive	—	—	—	—	—
black	—	—	—	—	—



# dylan

carter flannel

fall 26 delivery 3 - 8/1 to 8/31, 9/1 to 9/30



oatmeal

black



**carter button-up**  
lightly brushed  
*yarn-dyed 100% cotton flannel*

**G1W109TF617**

\$52.00	xs	s	m	l	xl
oatmeal	—	—	—	—	—
black	—	—	—	—	—



brushed rib knit



# dylan

buttery soft, brushed rib knit

fall 26 delivery 3 - 8/1 to 8/31, 9/1 to 9/30



soft white

beige

grey

dark brown

vintage black

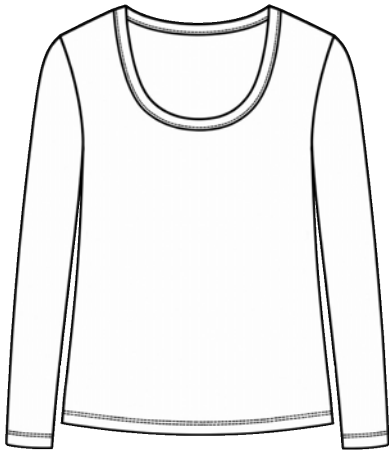

**scoop neck top**

*buttery soft, brushed rib knit*

**G1W58LBR**

\$32.00	xs	s	m	l	xl
soft white	—	—	—	—	—
beige	—	—	—	—	—
grey	—	—	—	—	—
dk. brown	—	—	—	—	—
vtg black	—	—	—	—	—



**quarter zip pullover**

*buttery soft, brushed rib knit*

**G1W106LBR**

\$38.00	xs	s	m	l	xl
soft white	—	—	—	—	—
beige	—	—	—	—	—
grey	—	—	—	—	—
dk. brown	—	—	—	—	—
vtg black	—	—	—	—	—



# dylan

baxter plaid

fall 26 delivery 3 - 8/1 to 8/31, 9/1 to 9/30



black/white



**baxter jacket**  
luxe, soft yarn-dye  
*production same hand feel as G1W46BYD*

**G1W46BWC**

\$42.00	xs	s	m	l	xl
black/white	—	—	—	—	—



# dylan

elle mini-thermal

fall 26 delivery 3 - 8/1 to 8/31, 9/1 to 9/30



white

soft beige

black

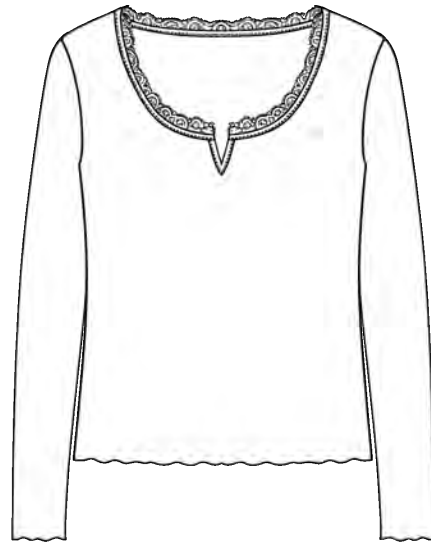

**elle scoop neck top**

100% cotton mini waffle w/lace neckline

**G1W02YF62**

\$28.00	xs	s	m	l	xl
white	—	—	—	—	—
soft beige	—	—	—	—	—
black	—	—	—	—	—

# dylan

classic crewneck cardigan w/blanket stitch

fall 26 delivery 3 - 8/1 to 8/31, 9/1 to 9/30



natural

heather

brown

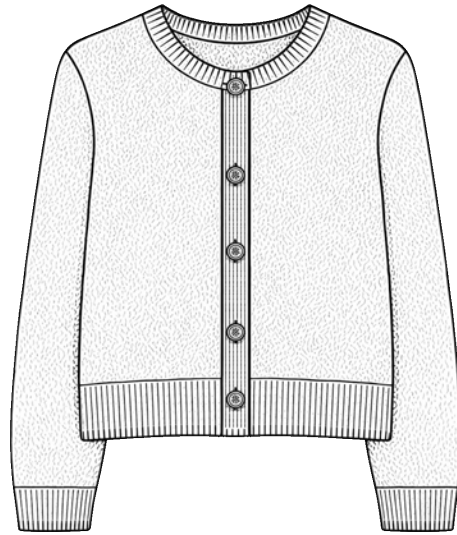

**classic crewneck cardigan**  
w/blanket stitch  
*cozy brushed sweater*

**G1W119TF538**

\$58.00	xs	s	m	l	xl
natural	—	—	—	—	—
heather	—	—	—	—	—
brown	—	—	—	—	—

cloud nine



# dylan

cloud nine

fall 26 delivery 3 - 8/1 to 8/31, 9/1 to 9/30

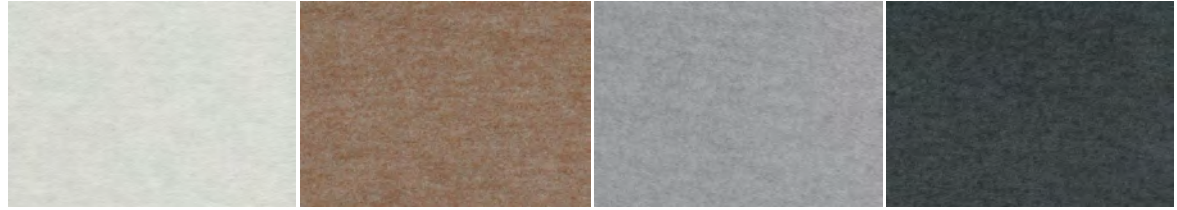

soft white

brown

heather

soft black



**all-day jacket**

*soft melange fleece-knit*

**G1W91STF**



**deep v-dolman**

*soft melange fleece-knit*

**G1W44STF**

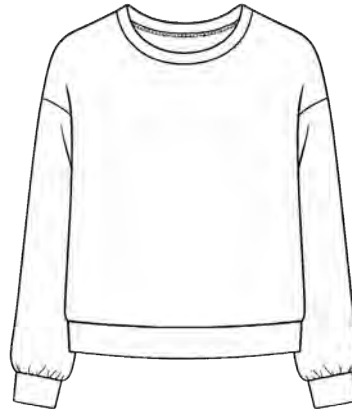

**pullover**

*soft melange fleece-knit*

**G1W72STF**

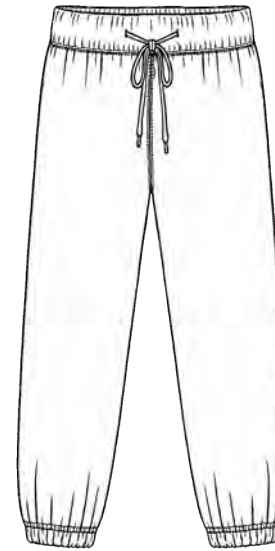

**soft jogger**

*soft melange fleece-knit*

**G1W145STF**

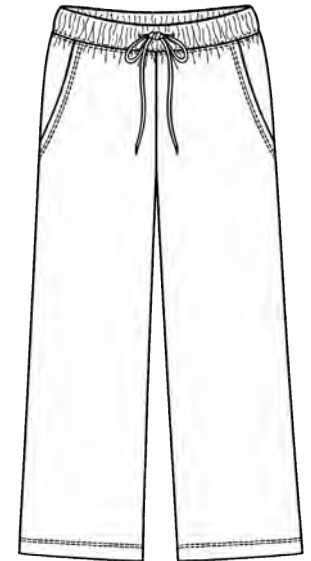

**alpin pant  
w/pockets**

*soft melange fleece-knit*

**G1W63STF**

\$44.00	xs	s	m	l	xl
soft white	—	—	—	—	—
brown	—	—	—	—	—
heather	—	—	—	—	—
soft black	—	—	—	—	—

\$30.00	xs	s	m	l	xl
soft white	—	—	—	—	—
brown	—	—	—	—	—
heather	—	—	—	—	—
soft black	—	—	—	—	—

\$28.00	xs	s	m	l	xl
soft white	—	—	—	—	—
brown	—	—	—	—	—
heather	—	—	—	—	—
soft black	—	—	—	—	—

\$32.00	xs	s	m	l	xl
soft white	—	—	—	—	—
brown	—	—	—	—	—
heather	—	—	—	—	—
soft black	—	—	—	—	—

\$32.00	xs	s	m	l	xl
soft white	—	—	—	—	—
brown	—	—	—	—	—
heather	—	—	—	—	—
soft black	—	—	—	—	—

# dylan

farrah & taylor

fall 26 delivery 3 - 8/1 to 8/31, 9/1 to 9/30

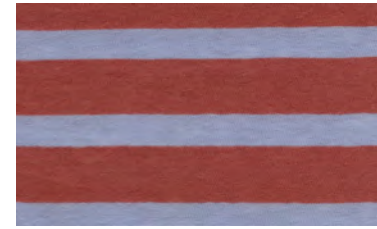

farrah

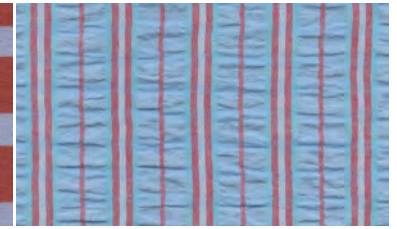

taylor



**farrah tee**

*cotton blend*

**G1W101TF645**

\$32.00  
red/blue

xs	s	m	l	xl
—	—	—	—	—



**taylor stripe button-up**

*100% textured cotton*

**G1W95SF64**

\$48.00  
red/blue

xs	s	m	l	xl
—	—	—	—	—



# dylan

margo & camila

fall 26 delivery 3 - 8/1 to 8/31, 9/1 to 9/30



margo



camila



**margo shirt**  
hi-lo button-up  
100% cotton

**G1W96SF65**

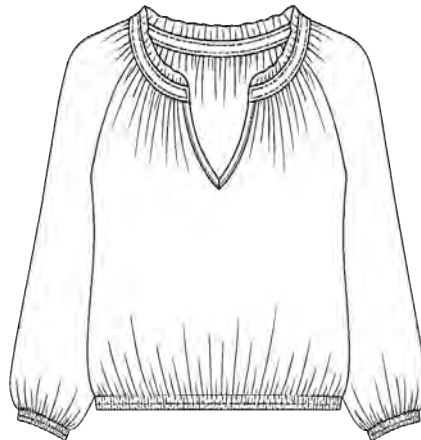

**camila**

100% cotton

**G1W99SF66**



**camila button-up**

100% cotton

**G1W98SF66**



\$48.00	xs	s	m	l	xl
red	—	—	—	—	—

\$44.00	xs	s	m	l	xl
navy/red	—	—	—	—	—

\$48.00	xs	s	m	l	xl
navy/red	—	—	—	—	—

# dylan

riley & amy

fall 26 delivery 3 - 8/1 to 8/31, 9/1 to 9/30



riley



amy hi-lo plush



**riley shirt**  
indigo jacquard plaid  
*100% cotton*

**G1W100SF67**

\$52.00  
indigo

xs	s	m	l	xl
—	—	—	—	—



**amy pullover**  
solid placket w/antique brass snap closure  
*hi-lo plush pile w/soft knit lining*

**G1W90EF62**

\$82.00  
navy

xs	s	m	l	xl
—	—	—	—	—



luxe suede & shearling



# dylan

luxe suede & shearling

fall 26 delivery 3 - 8/1 to 8/31, 9/1 to 9/30



soft natural

teddy

cocoa

rich red

bluff

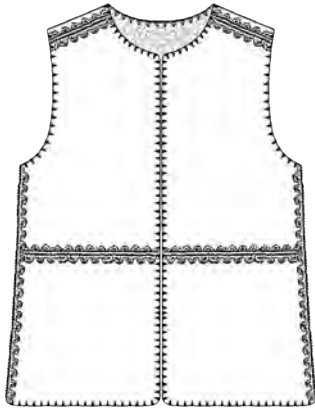

**casey stitched vest**  
stitching details

*luxe suede & shearling*  
**G1W31TF613**

\$48.00	xs	s	m	l	xl
soft nat	—	—	—	—	—
teddy	—	—	—	—	—
cocoa	—	—	—	—	—
rich red	—	—	—	—	—

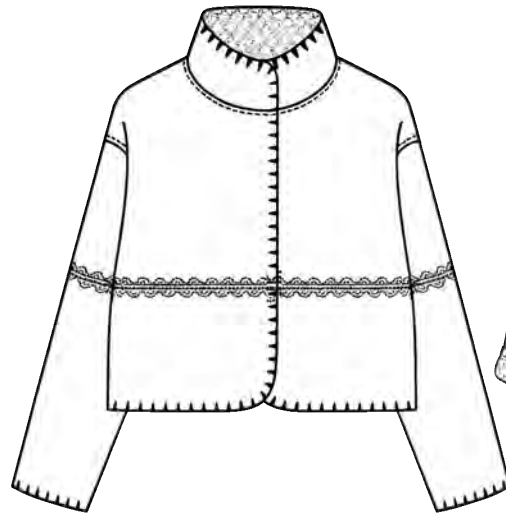

**casey stitched jacket**  
reversible w/stitching details

*luxe suede & shearling*  
**G1W29TF613**

\$78.00	xs	s	m	l	xl
soft nat	—	—	—	—	—
teddy	—	—	—	—	—
cocoa	—	—	—	—	—
rich red	—	—	—	—	—
bluff	—	—	—	—	—



**alex jacket**  
stitching details,  
faux horn button, side pockets

*luxe suede & shearling*  
**G1W32TF613**

\$68.00	xs	s	m	l	xl
teddy	—	—	—	—	—
cocoa	—	—	—	—	—



# dylan

luxe suede & shearling

fall 26 delivery 3 - 8/1 to 8/31, 9/1 to 9/30



soft natural

teddy

cocoa

rich red

bluff



## weston jacket

side seam pockets

*luxe suede & shearling*

**G1W30TF613**

\$62.00	xs	s	m	l	xl
soft nat	—	—	—	—	—
teddy	—	—	—	—	—
cocoa	—	—	—	—	—
rich red	—	—	—	—	—
bluff	—	—	—	—	—



# dylan

gwen & tara fair isle

fall 26 delivery 3 - 8/1 to 8/31, 9/1 to 9/30

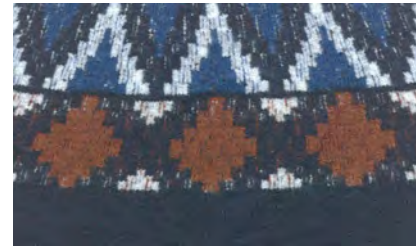

gwen



tara



**gwen sweater**

fair isle knit sweater

*cozy cotton, poly, acrylic blend*

**G1W53TF629**

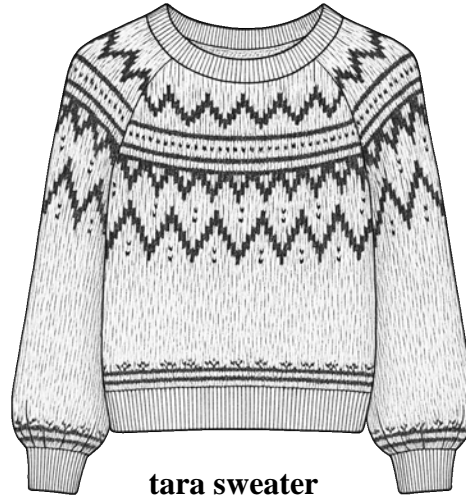

**tara sweater**

fair isle knit sweater

*cozy cotton, poly, acrylic blend*

**G1W53TF630**



\$44.00    xs    s    m    l    xl  
navy/red/sky    —    —    —    —    —

\$44.00    xs    s    m    l    xl  
oat/blk/hea    —    —    —    —    —

# dylan

cozy moment

fall 26 delivery 3 - 8/1 to 8/31, 9/1 to 9/30

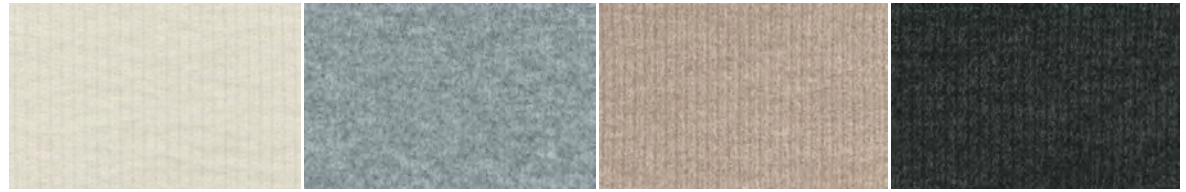

ivory

heather

soft brown

black

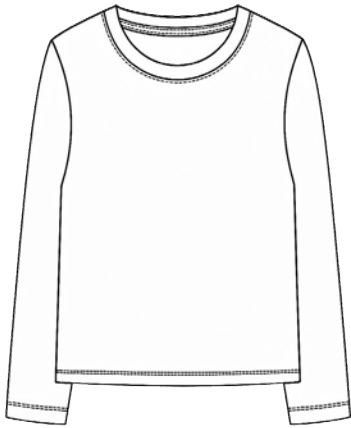

**cozy crew**

brushed melange cotton-poly

**G1W52CMR**

\$23.00	xs	s	m	l	xl
ivory	—	—	—	—	—
heather	—	—	—	—	—
soft brown	—	—	—	—	—
black	—	—	—	—	—



**cozy moment pullover**

brushed melange cotton-poly

**G1W87CMR**

\$34.00	xs	s	m	l	xl
ivory	—	—	—	—	—
heather	—	—	—	—	—
soft brown	—	—	—	—	—
black	—	—	—	—	—

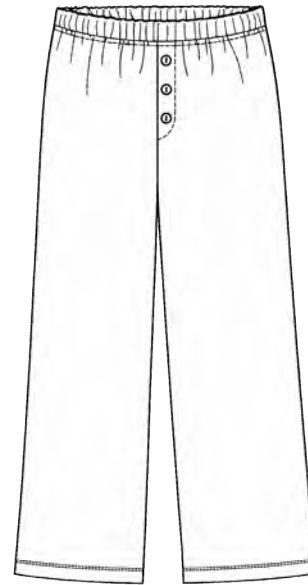

**cozy moment pant**

w/button detail

brushed melange cotton-poly

**G1W22CMR**

\$28.00	xs	s	m	l	xl
ivory	—	—	—	—	—
heather	—	—	—	—	—
soft brown	—	—	—	—	—
black	—	—	—	—	—



andie waffle top



# dylan

## brooks waffle

fall 26 delivery 3 - 8/1 to 8/31, 9/1 to 9/30

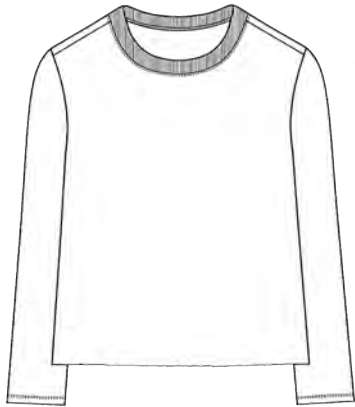

**modern crewneck**

100% garment dyed cotton

### G1W98BWK

\$29.00	xs	s	m	l	xl
white	—	—	—	—	—
cloud	—	—	—	—	—
beige	—	—	—	—	—
sky blue	—	—	—	—	—
bay blue	—	—	—	—	—
navy	—	—	—	—	—
rusty red	—	—	—	—	—
soft brown	—	—	—	—	—
olive branch	—	—	—	—	—
black	—	—	—	—	—



**brooks button top**

100% garment dyed cotton

### G1W25BWK

\$38.00	xs	s	m	l	xl
white	—	—	—	—	—
cloud	—	—	—	—	—
beige	—	—	—	—	—
sky blue	—	—	—	—	—
bay blue	—	—	—	—	—
navy	—	—	—	—	—
rusty red	—	—	—	—	—
soft brown	—	—	—	—	—
olive branch	—	—	—	—	—
black	—	—	—	—	—

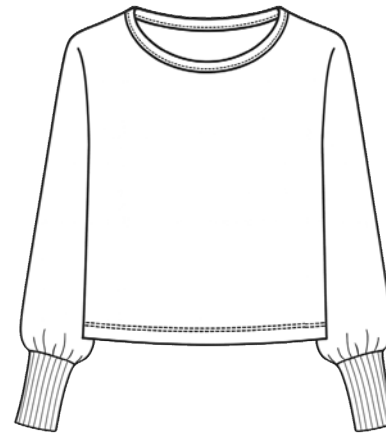

**andie waffle top**

100% garment dyed cotton

### G1W26BWK

\$36.00	xs	s	m	l	xl
white	—	—	—	—	—
cloud	—	—	—	—	—
beige	—	—	—	—	—
sky blue	—	—	—	—	—
bay blue	—	—	—	—	—
navy	—	—	—	—	—
rusty red	—	—	—	—	—
soft brown	—	—	—	—	—
olive branch	—	—	—	—	—
black	—	—	—	—	—



# dylan

cody

fall 26 delivery 3 - 8/1 to 8/31, 9/1 to 9/30

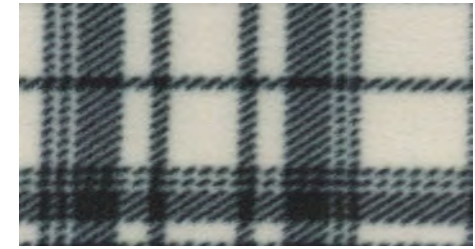

black/soft white



**cody shirt**

snap closure

*100% plush poly-fleece*

**G1W48TH515**

\$54.00	xs	s	m	l	xl
black/s. white	—	—	—	—	—

# dylan

clara & logan

fall 26 delivery 3 - 8/1 to 8/31, 9/1 to 9/30



camel

brown

black



**clara fur-trimmed melton coat**

detachable fur collar, faux horn buttons, pockets  
*brushed, felted, wool-blend*

**G1W44TF626**

\$74.00	xs	s	m	l	xl
camel	—	—	—	—	—
brown	—	—	—	—	—
black	—	—	—	—	—



**logan melton coat**

classic, faux horn button, side seam pockets  
*brushed, felted, wool-blend*

**G1W48TF627**

\$72.00	xs	s	m	l	xl
camel	—	—	—	—	—
brown	—	—	—	—	—
black	—	—	—	—	—

slub cotton



# dylan

## slub cotton

fall 26 delivery 1 - 6/1 to 6/30, 7/1 to 7/31

fall 26 delivery 2 - 7/1 to 7/31, 8/1 to 8/31

fall 26 delivery 3 - 8/1 to 8/31, 9/1 to 9/30



**s/s classic deep v-tee**

100% soft slub-cotton  
**G1W27TCS**

	xs	s	m	l	xl
white	—	—	—	—	—
pink	—	—	—	—	—
cherry red	—	—	—	—	—
amethyst	—	—	—	—	—
beige	—	—	—	—	—
o. branch	—	—	—	—	—
butter	—	—	—	—	—
sky blue	—	—	—	—	—
rusty red	—	—	—	—	—
shale	—	—	—	—	—
bay blue	—	—	—	—	—
soft brown	—	—	—	—	—
navy	—	—	—	—	—
black	—	—	—	—	—



**s/s modern crew classic w/side slits**

100% soft slub-cotton  
**G1W155TCS**

	xs	s	m	l	xl
white	—	—	—	—	—
pink	—	—	—	—	—
cherry red	—	—	—	—	—
amethyst	—	—	—	—	—
beige	—	—	—	—	—
o. branch	—	—	—	—	—
butter	—	—	—	—	—
sky blue	—	—	—	—	—
rusty red	—	—	—	—	—
shale	—	—	—	—	—
bay blue	—	—	—	—	—
soft brown	—	—	—	—	—
navy	—	—	—	—	—
black	—	—	—	—	—



**crew neck tee new, relaxed fit**

100% soft slub-cotton  
**G1W16TCS**

	xs	s	m	l	xl
white	—	—	—	—	—
pink	—	—	—	—	—
cherry red	—	—	—	—	—
amethyst	—	—	—	—	—
beige	—	—	—	—	—
o. branch	—	—	—	—	—
butter	—	—	—	—	—
sky blue	—	—	—	—	—
rusty red	—	—	—	—	—
shale	—	—	—	—	—
bay blue	—	—	—	—	—
soft brown	—	—	—	—	—
navy	—	—	—	—	—
black	—	—	—	—	—



**l/s modern crew classic w/side slits**

100% soft slub-cotton  
**G1W13TCS**

	xs	s	m	l	xl
white	—	—	—	—	—
pink	—	—	—	—	—
cherry red	—	—	—	—	—
amethyst	—	—	—	—	—
beige	—	—	—	—	—
o. branch	—	—	—	—	—
butter	—	—	—	—	—
sky blue	—	—	—	—	—
rusty red	—	—	—	—	—
shale	—	—	—	—	—
bay blue	—	—	—	—	—
soft brown	—	—	—	—	—
navy	—	—	—	—	—
black	—	—	—	—	—

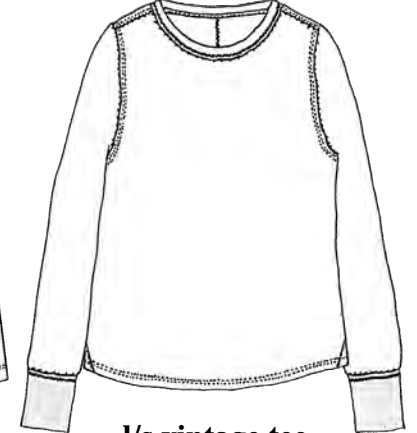

**l/s vintage tee w/rib cuff & raw seams**

100% soft slub-cotton  
**G1W60TCS**

	xs	s	m	l	xl
white	—	—	—	—	—
pink	—	—	—	—	—
cherry red	—	—	—	—	—
amethyst	—	—	—	—	—
beige	—	—	—	—	—
o. branch	—	—	—	—	—
butter	—	—	—	—	—
sky blue	—	—	—	—	—
rusty red	—	—	—	—	—
shale	—	—	—	—	—
bay blue	—	—	—	—	—
soft brown	—	—	—	—	—
navy	—	—	—	—	—
black	—	—	—	—	—

# dylan

## rowan rib

fall 26 delivery 1 - 6/1 to 6/30, 7/1 to 7/31

fall 26 delivery 2 - 7/1 to 7/31, 8/1 to 8/31

fall 26 delivery 3 - 8/1 to 8/31, 9/1 to 9/30

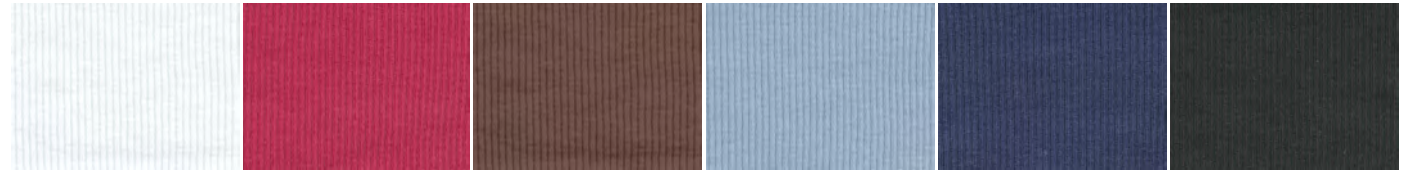

white

cherry red

soft brown

sky blue

navy

black

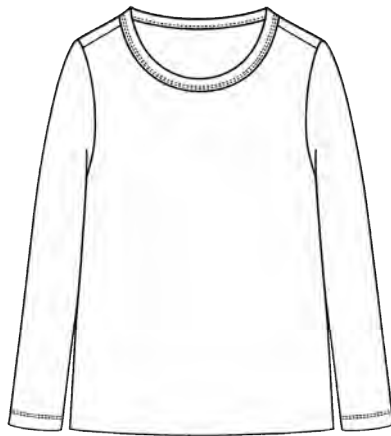

**rowan rib tee**  
fitted crew tee  
*100% cotton*

**G1W118MRS**

\$30.00	xs	s	m	l	xl
white	—	—	—	—	—
cherry red	—	—	—	—	—
soft brown	—	—	—	—	—
sky blue	—	—	—	—	—
navy	—	—	—	—	—
black	—	—	—	—	—



**reese rib tee**  
*100% cotton*

**G1W25MRS**

\$38.00	xs	s	m	l	xl
white	—	—	—	—	—
cherry red	—	—	—	—	—
soft brown	—	—	—	—	—
sky blue	—	—	—	—	—
navy	—	—	—	—	—
black	—	—	—	—	—

