

# dylan

holiday 2026

dylan ❤️

holiday 26

12901 S Western Ave  
Gardena, CA 90249

Customer Service 949-548-9095

Fax Orders: 949-548-0243

Email Orders : [lmunoz@truegrit.com](mailto:lmunoz@truegrit.com)

Website: [www.dylanclothing.com](http://www.dylanclothing.com)

**Thank you for your order** – we appreciate your business. Please note  
that all orders are cut to order. A copy of your order will be given to you.  
The ship date is an ex warehouse date. Terms are net 30 days upon  
approved credit, C.O.D., or Credit Card.



Order Date \_\_\_\_\_

PO# \_\_\_\_\_

Bill To \_\_\_\_\_

Address \_\_\_\_\_

City, State, Zip \_\_\_\_\_

Phone \_\_\_\_\_

Fax \_\_\_\_\_

E-mail \_\_\_\_\_

Ship To \_\_\_\_\_

Address \_\_\_\_\_

City, State, Zip \_\_\_\_\_

Phone \_\_\_\_\_

Fax \_\_\_\_\_

E mail \_\_\_\_\_

Delivery Date \_\_\_\_\_

Signature \_\_\_\_\_

Special Notes \_\_\_\_\_

# dylan

lola sequins & bella

delivery 10/15 to 10/31, 11/1 to 11/15

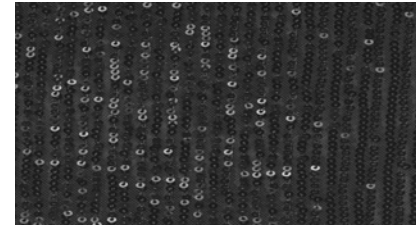

lola sequins



bella luxe sweater



**lola sequin tee**  
lined, button back  
*poly-nylon blend*

**G6W08YH63**

\$44.00    xs    s    m    l    xl  
black    —    —    —    —    —

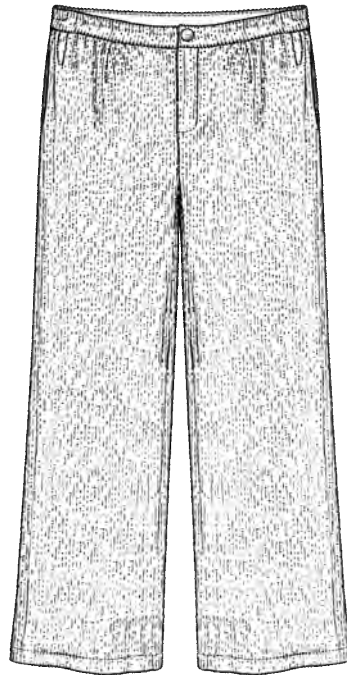

**lola sequin pant**  
relaxed, lined, side seam pockets  
*poly-nylon blend*

**G6W26YH63**

\$58.00    2    4    6    8    10    12    14  
black    —    —    —    —    —    —    —



**bella cardigan**  
*luxe sweater knit*

**G6W20YH65**

\$54.00    xs    s    m    l    xl  
black    —    —    —    —    —



# dylan

cashmere-soft

delivery 10/15 to 10/31, 11/1 to 11/15



off white

natural

heather

black

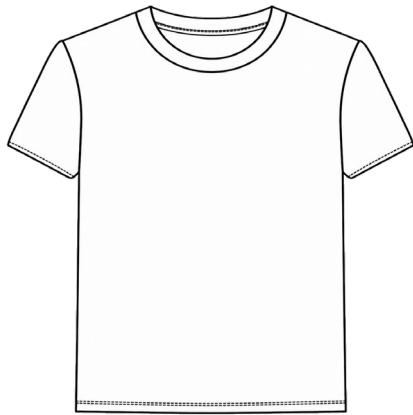

**soft tee**

roll sleeve detail  
*melange knit-blend*

**G6W53YH68**

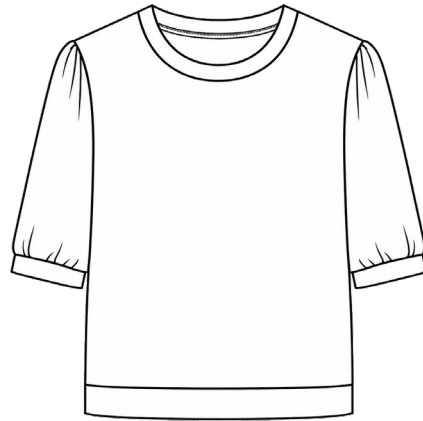

**blair top**

elbow sleeve  
*melange knit-blend*

**G6W52YH68**

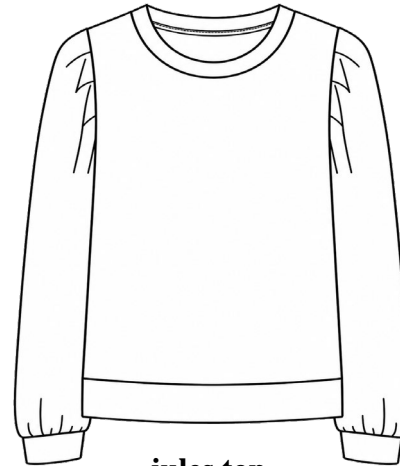

**jules top**

*melange knit-blend*

**G6W66YH68**



\$32.00	xs	s	m	l	xl
winter wht	—	—	—	—	—
natural	—	—	—	—	—
heather	—	—	—	—	—
black	—	—	—	—	—

\$38.00	xs	s	m	l	xl
winter wht	—	—	—	—	—
natural	—	—	—	—	—
heather	—	—	—	—	—
black	—	—	—	—	—

\$44.00	xs	s	m	l	xl
winter wht	—	—	—	—	—
natural	—	—	—	—	—
heather	—	—	—	—	—
black	—	—	—	—	—

# dylan

plush maeve

delivery 10/15 to 10/31, 11/1 to 11/15



winter white

black

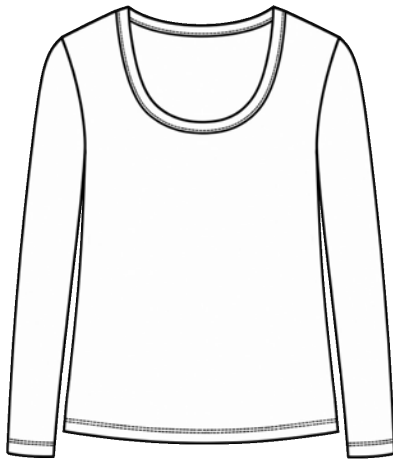

**blair l/s tee**

body skimming w/stretch  
luxe 90% poly 10% spandex

**G6W46PM**

\$23.00	xs	s	m	l	xl
winter white	—	—	—	—	—
black	—	—	—	—	—



**maeve shirt**

effortless plush-velvet knit corduroy  
luxe 90% poly 10% spandex

**G6W32PM**

\$44.00	xs	s	m	l	xl
winter white	—	—	—	—	—
black	—	—	—	—	—



# dylan

cozy layers

delivery 10/15 to 10/31, 11/1 to 11/15

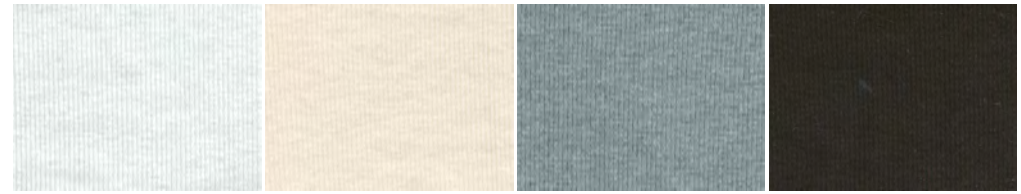

winter white

natural

heather grey

black

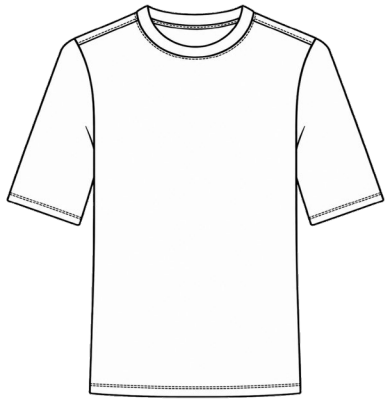

**elbow sleeve crew**

*brushed baby rib*

**G6W58FBR**

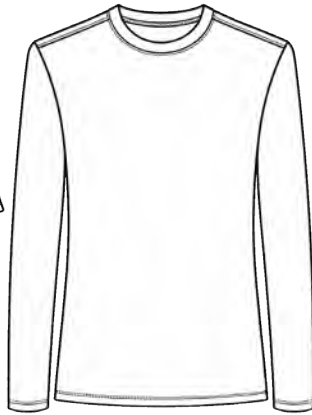

**l/s crew neck**

*brushed baby rib*

**G6W57FBR**



**l/s v-neck**

*brushed baby rib*

**G6W56FBR**

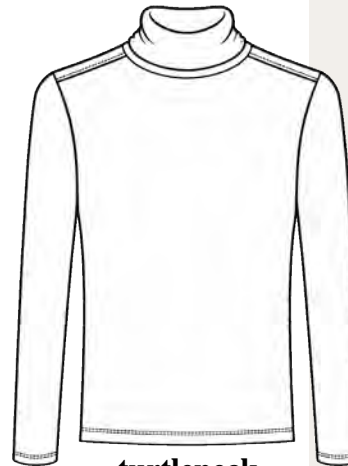

**turtleneck**

*brushed baby rib*

**G6W27FBR**



\$26.00	xs	s	m	l	xl
winter wht	—	—	—	—	—
natural	—	—	—	—	—
hea grey	—	—	—	—	—
black	—	—	—	—	—

\$30.00	xs	s	m	l	xl
winter wht	—	—	—	—	—
natural	—	—	—	—	—
hea grey	—	—	—	—	—
black	—	—	—	—	—

\$30.00	xs	s	m	l	xl
winter wht	—	—	—	—	—
natural	—	—	—	—	—
hea grey	—	—	—	—	—
black	—	—	—	—	—

\$32.00	xs	s	m	l	xl
winter wht	—	—	—	—	—
natural	—	—	—	—	—
hea grey	—	—	—	—	—
black	—	—	—	—	—

velvet



# dylan

velvet w/a hint of sparkle  
 delivery 10/15 to 10/31, 11/1 to 11/15

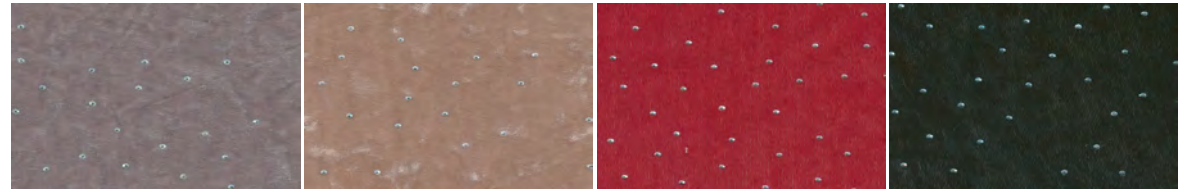

grey

brown

red

black



**stella tee**

relaxed fit

velvet w/burnout & sparkle  
 stretch poly-blend

**G6W49BSS**

\$24.00	xs	s	m	l	xl
grey	—	—	—	—	—
brown	—	—	—	—	—
red	—	—	—	—	—
black	—	—	—	—	—



**willa tee**

velvet w/burnout & sparkle  
 stretch poly-blend

**G6W84BSS**

\$28.00	xs	s	m	l	xl
grey	—	—	—	—	—
brown	—	—	—	—	—
red	—	—	—	—	—
black	—	—	—	—	—



**l/s charli top**

velvet w/burnout & sparkle  
 stretch poly-blend

**G6W50BSS**

\$32.00	xs	s	m	l	xl
grey	—	—	—	—	—
brown	—	—	—	—	—
red	—	—	—	—	—
black	—	—	—	—	—



# dylan

soft stretch velvet

delivery 10/15 to 10/31, 11/1 to 11/15



grey

brown

red

black



**jolie top**

*poly-blend w/burnout*  
**G6W99SBS**



**willa top**

*poly-blend w/burnout*  
**G6W84SBS**



**l/s maeve blouse**

*poly-blend w/burnout*  
**G6W51SBS**



\$28.00	xs	s	m	l	xl
grey	—	—	—	—	—
brown	—	—	—	—	—
red	—	—	—	—	—
black	—	—	—	—	—

\$24.00	xs	s	m	l	xl
grey	—	—	—	—	—
brown	—	—	—	—	—
red	—	—	—	—	—
black	—	—	—	—	—

\$44.00	xs	s	m	l	xl
grey	—	—	—	—	—
brown	—	—	—	—	—
red	—	—	—	—	—
black	—	—	—	—	—

lux naturals



# dylan

luxe naturals

delivery 10/15 to 10/31, 11/1 to 11/15



mara faux fur

sienna luxe fur-knit

plush micro-fleece



**mara faux fur jacket**

hook and eye closures, lined  
*100% poly faux fur*

**G6W04TH63**



**sienna cardigan**

bow detail button  
*lurex nylon knit*

**G6W01YH61**



**fleece sutton jacket**

*plush micro-fleece*

**G6W41ZH61**



\$68.00    xs   s   m   l   xl  
natural    —   —   —   —   —

\$52.00    xs   s   m   l   xl  
warm nat    —   —   —   —   —

\$55.00    xs   s   m   l   xl  
warm nat    —   —   —   —   —

# dylan

madison plush

delivery 10/15 to 10/31, 11/1 to 11/15



ivory



ivory/brown



**madison cardigan**  
sumptuous, plush-fur  
*w/brushed gold buttons*

**G6W34TH611**

\$52.00    xs    s    m    l    xl  
ivory    —    —    —    —    —

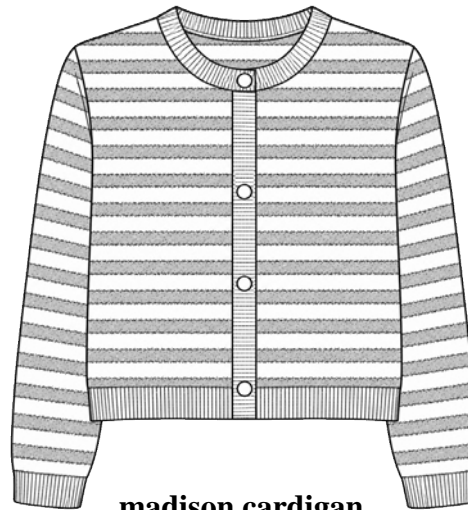

**madison cardigan**  
sumptuous, plush-fur  
*w/brushed gold buttons*

**G6W10TH64**

\$52.00    xs    s    m    l    xl  
ivory/brown    —    —    —    —    —

# dylan

alex & amber

delivery 10/15 to 10/31, 11/1 to 11/15

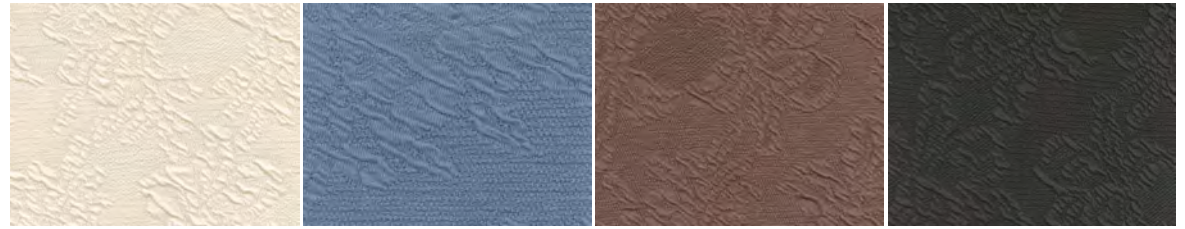

ivory

blue

rustic brown

soft black



**alex top**  
stretch textural lace

**G6W59STX**

\$32.00	xs	s	m	l	xl
ivory	—	—	—	—	—
blue	—	—	—	—	—
rustic brown	—	—	—	—	—
soft black	—	—	—	—	—



**amber top**  
stretch textural lace

**G6W19STX**

\$38.00	xs	s	m	l	xl
ivory	—	—	—	—	—
blue	—	—	—	—	—
rustic brown	—	—	—	—	—
black	—	—	—	—	—



# dylan

margot & penny

delivery 10/15 to 10/31, 11/1 to 11/15



margot



penny



**margot vest**

pale pink lining, hook & eye closures

*100% plush seamed faux fur*

**G6W50TH618**

\$62.00    xs    s    m    l    xl  
warm brown    —    —    —    —    —



**penny coat**

bonded soft suede w/faux fur lining

**G6W15YH64**

\$88.00    xs    s    m    l    xl  
suede    —    —    —    —    —

# dylan

stevie thermal stripe / cody  
delivery 10/15 to 10/31, 11/1 to 11/15



stevie



cody

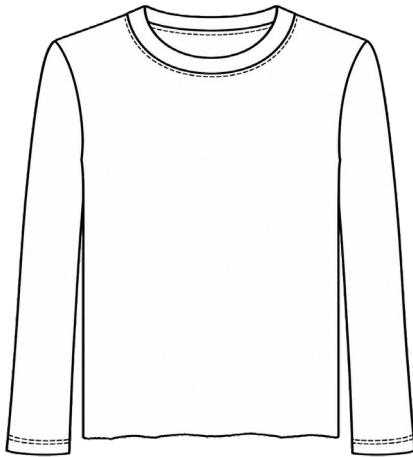

**stevie thermal**  
brushed - thermal knit

**G6W70SOT**

\$32.00    xs    s    m    l    xl  
s. white/camel    —    —    —    —    —



**cody shirt**  
snap closure  
*100% plush poly-fleece*

**G6W48TH515**

\$54.00    xs    s    m    l    xl  
brown/s. white    —    —    —    —    —



# dylan

elle sweater

delivery 10/15 to 10/31, 11/1 to 11/15



black/natural



raspberry/natural



**elle sweater**

fair isle knit sweater

*cozy cotton, poly, acrylic blend*

**G6W11TH65**



\$44.00	xs	s	m	l	xl
black/natural	—	—	—	—	—
raspberry/natural	—	—	—	—	—

# dylan

alpine sherpa

delivery 10/15 to 10/31, 11/1 to 11/15

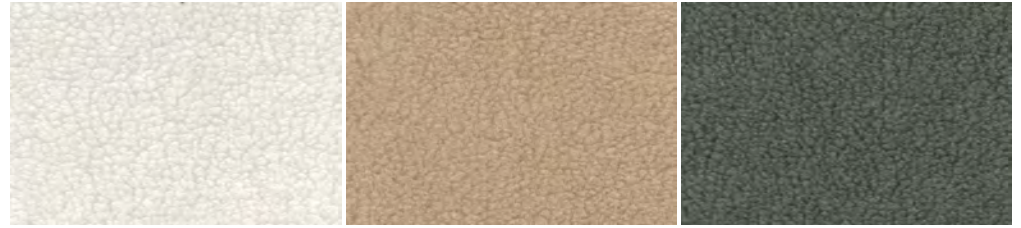

winter white

camel

charcoal



**tess sherpa jacket**  
knit lining, pockets  
*luxe cozy sherpa*

**G6W02TH61**

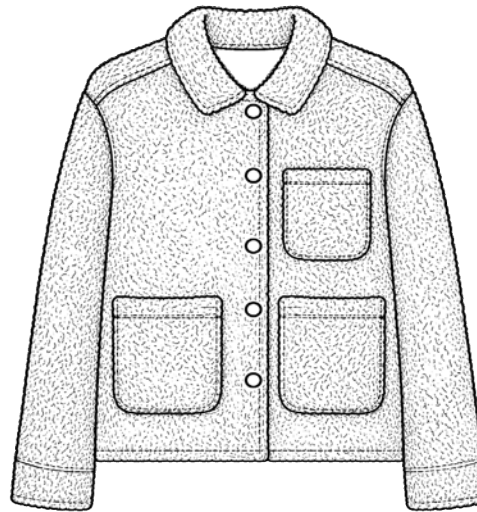

**billie sherpa barn coat**  
knit lining, pockets  
*luxe cozy sherpa*

**G6W05TH61**

\$62.00	xs	s	m	l	xl
winter white	—	—	—	—	—
camel	—	—	—	—	—
charcoal	—	—	—	—	—

\$78.00	xs	s	m	l	xl
winter white	—	—	—	—	—
camel	—	—	—	—	—
charcoal	—	—	—	—	—

# dylan

mia

delivery 10/15 to 10/31, 11/1 to 11/15



mia

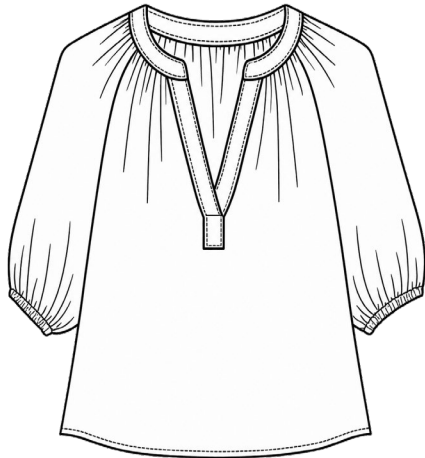

**jolie**

double-weave cotton w/simple floral print  
*100% cotton*

**G6W55LH62**

\$42.00    xs    s    m    l    xl  
multi    —    —    —    —    —

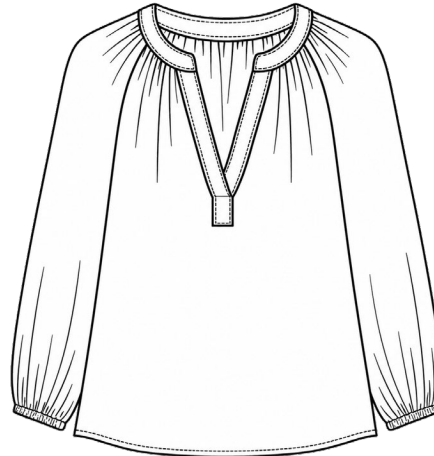

**mia**

double-weave cotton w/simple floral print  
*100% cotton*

**G6W71LH62**

\$44.00    xs    s    m    l    xl  
multi    —    —    —    —    —



# dylan

rustic coziness

delivery 10/15 to 10/31, 11/1 to 11/15

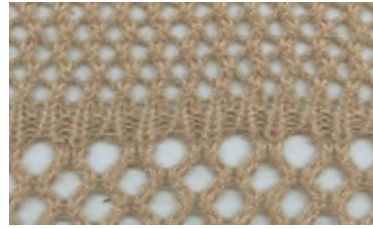

hazel



classic leopard



highland



**hazel sweater**

*cozy cotton-blend crochet*

**G6W92YF68**



**classic leopard cardi**

brushed "gold" buttons  
*soft fuzzy yarn*

**G6W25YH67**



**highland pullover**

natural wood buttons  
*melange knit w/stitching*

**G6W24YH66**



\$48.00    xs   s   m   l   xl  
camel    —   —   —   —   —

\$52.00    xs   s   m   l   xl  
multi    —   —   —   —   —

\$54.00    xs   s   m   l   xl  
oatmeal    —   —   —   —   —

# dylan

alex luxe-cable

delivery 10/15 to 10/31, 11/1 to 11/15

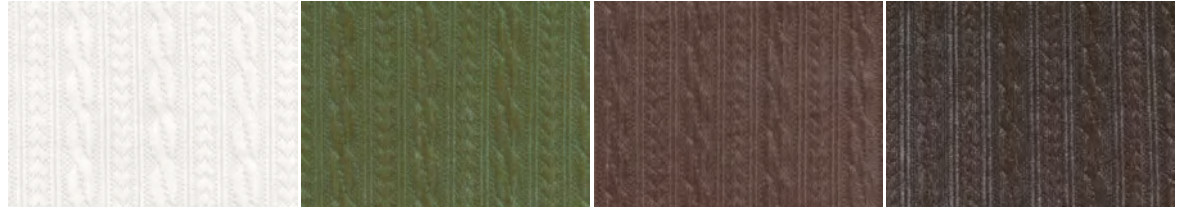

winter white

pine

soft brown

soft black



**alex zip hood jacket**

*soft-tough w/stretch*

**G6W38SCK**

\$38.00	xs	s	m	l	xl
winter white	—	—	—	—	—
pine	—	—	—	—	—
soft brown	—	—	—	—	—
soft black	—	—	—	—	—

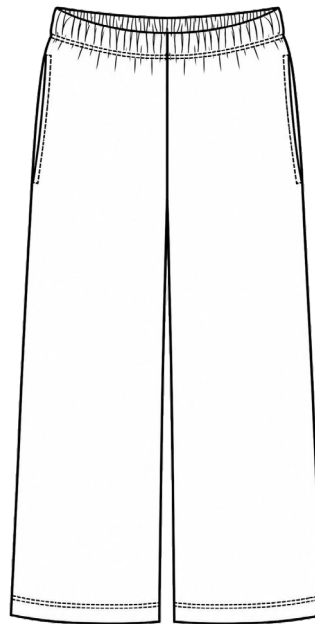

**wide leg pant**

w/pockets  
*soft-tough w/stretch*

**G6W67SCK**

\$32.00	xs	s	m	l	xl
winter white	—	—	—	—	—
pine	—	—	—	—	—
soft brown	—	—	—	—	—
soft black	—	—	—	—	—

# dylan

"brushed" riley rugby  
delivery 10/15 to 10/31, 11/1 to 11/15



navy/ivory

brown/ivory



**riley rugby**

*100% brushed ribbed cotton*

**G6W65RUS**

\$28.00	xs	s	m	l	xl
navy/ivory	—	—	—	—	—
brown/ivory	—	—	—	—	—



# dylan

a blend of vintage charm & modern coolness

delivery 10/15 to 10/31, 11/1 to 11/15



ellis

sloan



**ellis blouse**

vintage embroidery & cut-out

*100% cotton*

**G6W65LH63**

\$52.00	xs	s	m	l	xl
pine	—	—	—	—	—

sloan mesh winter floral embroidery

**G6W69SH01**

\$62.00	xs	s	m	l	xl
white/black	—	—	—	—	—



# dylan

winter texture

delivery 10/15 to 10/31, 11/1 to 11/15

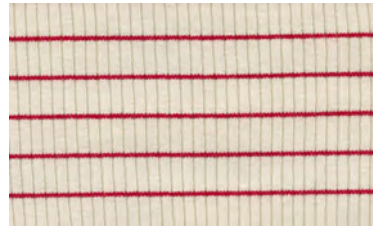

gigi stripe



plush cable

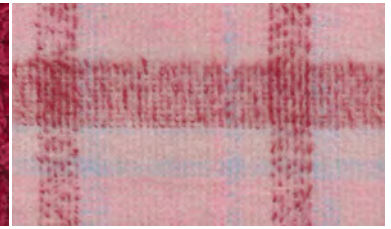

liv plaid

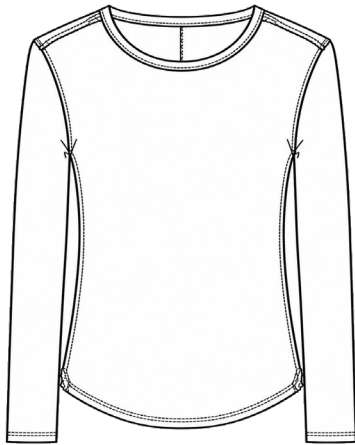

**gigi stripe**

*100% cotton rib*  
**G6W68TH619**



**preston plush cable**

*plush cotton blend*  
**G6W38LH61**



**liv jacket**

winter textured plaid  
w/dtm lining  
**G6W47FRP**



\$34.00    xs    s    m    l    xl  
ivory/red    —    —    —    —    —

\$54.00    xs    s    m    l    xl  
red    —    —    —    —    —

\$58.00    xs    s    m    l    xl  
pink/red    —    —    —    —    —

# dylan

subtle refined sparkle

delivery 10/15 to 10/31, 11/1 to 11/15

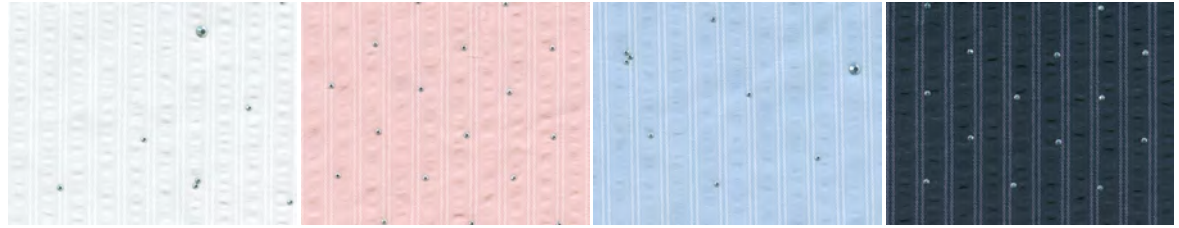

white

rose dust

chambray

dark navy

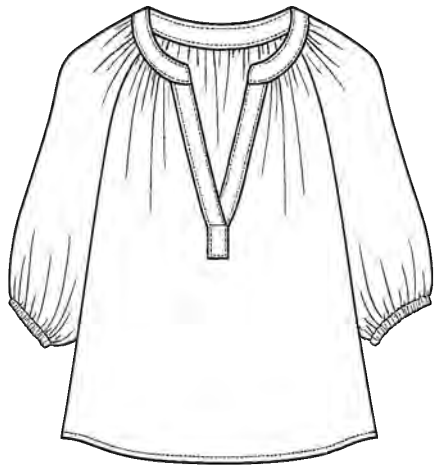

**jolie top**

smock stripes w/subtle parkle detail

**G6W43CSS**

\$42.00	xs	s	m	l	xl
white	—	—	—	—	—
rose dust	—	—	—	—	—
chambray	—	—	—	—	—
dk. navy	—	—	—	—	—



**l/s taylor shirt**

smock stripes w/subtle parkle detail

**G6W44CSS**

\$48.00	xs	s	m	l	xl
white	—	—	—	—	—
rose dust	—	—	—	—	—
chambray	—	—	—	—	—
dk. navy	—	—	—	—	—



# dylan

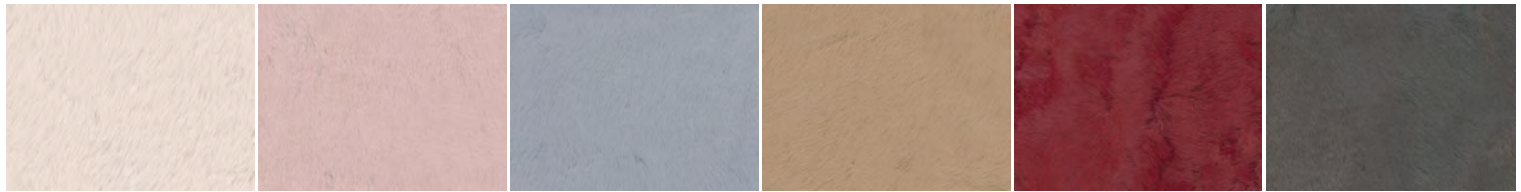

ecru cool pink glacier warm brown red charcoal

fur love

delivery 10/15 to 10/31, 11/1 to 11/15

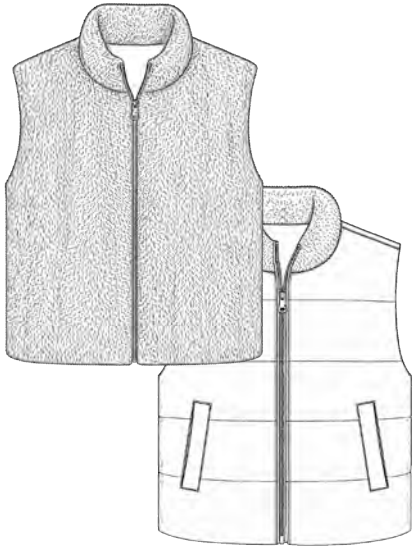

**fur love classic vest**  
reversible, two-way  
zip closure, pockets  
*nylon & plush faux-fur*

**G6W17TF64**



**sloane vest**  
two-way zip closure,  
hood, pockets  
*nylon & plush faux-fur*

**G6W20TF64**

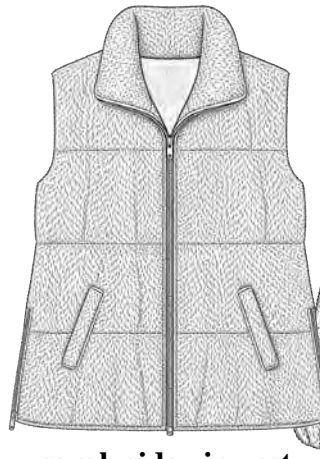

**sarah side-zip vest**  
reversible, two-way  
zip closure, pockets  
*nylon & plush faux-fur*

**G6W19TF65**



**jacket**  
two-way zipper,  
hidden seam pockets  
*performance nylon,  
down-filled, quilted*

**G6W28TF64**

\$64.00	xs	s	m	l	xl	\$54.00	xs	s	m	l	xl	\$76.00	xs	s	m	l	xl	\$62.00	xs	s	m	l	xl
ecru	—	—	—	—	—	ecru	—	—	—	—	—	ecru	—	—	—	—	—	ecru	—	—	—	—	—
cool pink	—	—	—	—	—	cool pink	—	—	—	—	—	cool pink	—	—	—	—	—	cool pink	—	—	—	—	—
glacier	—	—	—	—	—	glacier	—	—	—	—	—	glacier	—	—	—	—	—	glacier	—	—	—	—	—
w. brown	—	—	—	—	—	w. brown	—	—	—	—	—	w. brown	—	—	—	—	—	w. brown	—	—	—	—	—
red	—	—	—	—	—	red	—	—	—	—	—	red	—	—	—	—	—	red	—	—	—	—	—
charcoal	—	—	—	—	—	charcoal	—	—	—	—	—	charcoal	—	—	—	—	—	charcoal	—	—	—	—	—

# dylan

skye thermal

delivery 10/15 to 10/31, 11/1 to 11/15

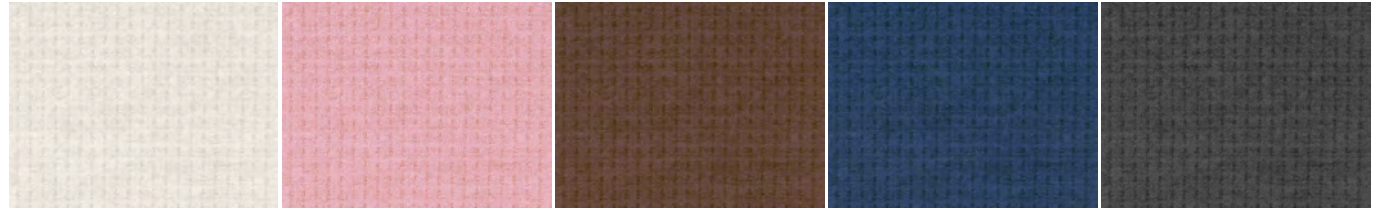

natural

pink

brown

navy

black



## skye henley

rib trim, brushed gold buttons  
brushed rayon, poly, span waffle

**G6W93TF643**

\$38.00	xs	s	m	l	xl
natural	—	—	—	—	—
pink	—	—	—	—	—
brown	—	—	—	—	—
navy	—	—	—	—	—
black	—	—	—	—	—



# dylan

yellowstone soft sweater-knits

delivery 10/15 to 10/31, 11/1 to 11/15

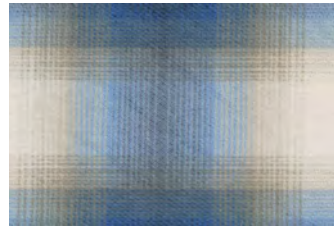

indigo blue



soft brown



red

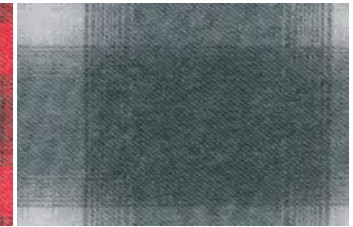

black/grey



1 pocket shirt



zip jacket



		<b>G6W09SK65</b>				
\$48.00	xs	s	m	l	xl	
indigo blue	—	—	—	—	—	
		<b>G6W09SK66</b>				
\$48.00	xs	s	m	l	xl	
soft brown	—	—	—	—	—	
		<b>G6W09SK62</b>				
\$48.00	xs	s	m	l	xl	
red	—	—	—	—	—	
		<b>G6W09SK64</b>				
\$48.00	xs	s	m	l	xl	
black/grey	—	—	—	—	—	

		<b>G6W46SK65</b>				
\$44.00	xs	s	m	l	xl	
indigo blue	—	—	—	—	—	
		<b>G6W46SK66</b>				
\$44.00	xs	s	m	l	xl	
soft brown	—	—	—	—	—	
		<b>G6W46SK62</b>				
\$44.00	xs	s	m	l	xl	
red	—	—	—	—	—	
		<b>G6W46SK64</b>				
\$44.00	xs	s	m	l	xl	
black/grey	—	—	—	—	—	

# dylan

clara & logan

delivery 10/15 to 10/31, 11/1 to 11/15



camel



**clara fur-trimmed melton coat**

detachable fur collar, faux horn buttons, pockets  
*brushed, felted, wool-blend*

**G6W44TF626**

\$74.00  
camel                              



**logan melton coat**

classic, faux horn button, side seam pockets  
*brushed, felted, wool-blend*

**G6W48TF627**

\$72.00  
camel                              



# dylan

slub cotton

delivery 10/15 to 10/31, 11/1 to 11/15



white

rose dust

pine

soft brown

navy

black

charcoal



**s/s modern crew**

*100% cotton slub*

**G6W70TCS**

	xs	s	m	l	xl
\$23.00					
white	—	—	—	—	—
rose dust	—	—	—	—	—
pine	—	—	—	—	—
soft brown	—	—	—	—	—
navy	—	—	—	—	—
black	—	—	—	—	—
charcoal	—	—	—	—	—



**olivia top**

smock sleeve detail

*100% cotton slub*

**G6W18TCS**

	xs	s	m	l	xl
\$32.00					
white	—	—	—	—	—
rose dust	—	—	—	—	—
pine	—	—	—	—	—
soft brown	—	—	—	—	—
navy	—	—	—	—	—
black	—	—	—	—	—
charcoal	—	—	—	—	—



# dylan

vintage tee

delivery 10/15 to 10/31, 11/1 to 11/15



white

dusty rose

pine

soft brown

navy

charcoal

black

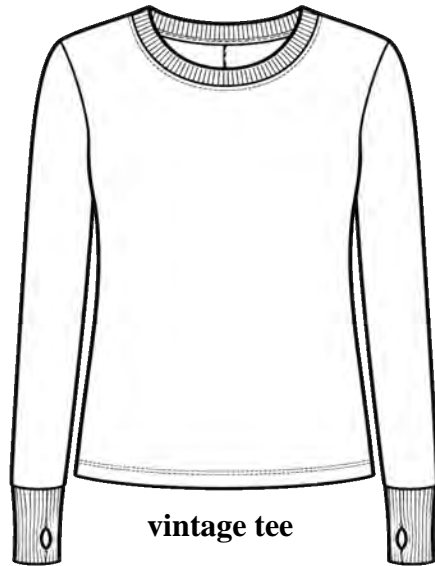

vintage tee

**G6W62CE**

\$29.00	xs	s	m	l	xl
white	—	—	—	—	—
dusty rose	—	—	—	—	—
pine	—	—	—	—	—
soft brown	—	—	—	—	—
navy	—	—	—	—	—
charcoal	—	—	—	—	—
black	—	—	—	—	—

# dylan

luxé velour rib

delivery 10/15 to 10/31, 11/1 to 11/15



winter white

rose dust

sky

red

brown

navy

black

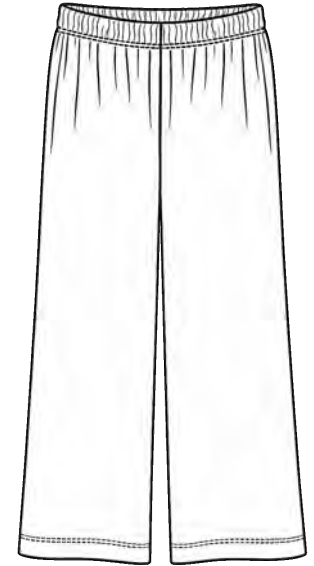
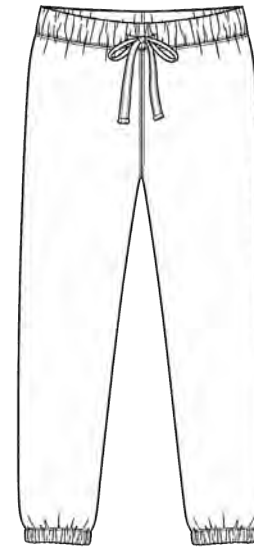

**soft rib tank**

luxé velour rib

94% poly 6% span

**weekend shirt-jacket**

luxé velour rib

94% poly 6% span

**hoodie**

luxé velour rib

94% poly 6% span

**jogger**

luxé velour rib

94% poly 6% span

**elevated rib pant**

luxé velour rib

94% poly 6% span

**G6W37VMR**

**G6W45VMR**

**G6W61VMR**

**G6W64VMR**

**G6W32VMR**

\$18.00	xs	s	m	l	xl
w. white	—	—	—	—	—
rose dust	—	—	—	—	—
sky	—	—	—	—	—
red	—	—	—	—	—
brown	—	—	—	—	—
navy	—	—	—	—	—
black	—	—	—	—	—

\$42.00	xs	s	m	l	xl
w. white	—	—	—	—	—
rose dust	—	—	—	—	—
sky	—	—	—	—	—
red	—	—	—	—	—
brown	—	—	—	—	—
navy	—	—	—	—	—
black	—	—	—	—	—

\$38.00	xs	s	m	l	xl
w. white	—	—	—	—	—
rose dust	—	—	—	—	—
sky	—	—	—	—	—
red	—	—	—	—	—
brown	—	—	—	—	—
navy	—	—	—	—	—
black	—	—	—	—	—

\$28.00	xs	s	m	l	xl
w. white	—	—	—	—	—
rose dust	—	—	—	—	—
sky	—	—	—	—	—
red	—	—	—	—	—
brown	—	—	—	—	—
navy	—	—	—	—	—
black	—	—	—	—	—

\$28.00	xs	s	m	l	xl
w. white	—	—	—	—	—
rose dust	—	—	—	—	—
sky	—	—	—	—	—
red	—	—	—	—	—
brown	—	—	—	—	—
navy	—	—	—	—	—
black	—	—	—	—	—

# dylan

cali fleece

delivery 10/15 to 10/31, 11/1 to 11/15

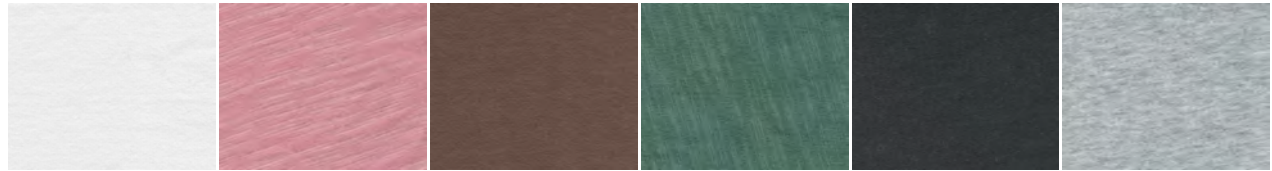

winter white

rose dust

soft brown

pine

black

heather



## caplet

sustainable cotton blend,  
brushed inside

68% cotton 29% tencel 3% span

**G6W75TFT**



## all-day jacket

sustainable cotton blend,  
brushed inside

68% cotton 29% tencel 3% span

**G6W91TFT**

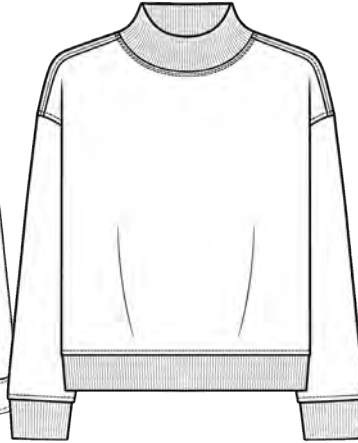

## cozy mock sweatshirt

sustainable cotton blend,  
brushed inside

68% cotton 29% tencel 3% span

**G6W06TFT**

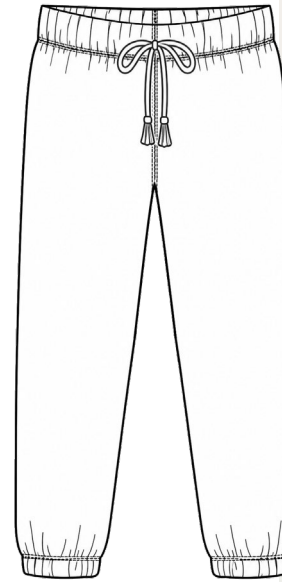

## jogger

sustainable cotton blend,  
brushed inside

68% cotton 29% tencel 3% span

**G6W23TFT**



\$36.00	xs	s	m	l	xl
winter wht	—	—	—	—	—
rose dust	—	—	—	—	—
soft brown	—	—	—	—	—
pine	—	—	—	—	—
black	—	—	—	—	—
heather	—	—	—	—	—

\$48.00	xs	s	m	l	xl
winter wht	—	—	—	—	—
rose dust	—	—	—	—	—
soft brown	—	—	—	—	—
pine	—	—	—	—	—
black	—	—	—	—	—
heather	—	—	—	—	—

\$44.00	xs	s	m	l	xl
winter wht	—	—	—	—	—
rose dust	—	—	—	—	—
soft brown	—	—	—	—	—
pine	—	—	—	—	—
black	—	—	—	—	—
heather	—	—	—	—	—

\$42.00	xs	s	m	l	xl
winter wht	—	—	—	—	—
rose dust	—	—	—	—	—
soft brown	—	—	—	—	—
pine	—	—	—	—	—
black	—	—	—	—	—
heather	—	—	—	—	—

# dylan

cali fleece w/natural lurex stripes

delivery 10/15 to 10/31, 11/1 to 11/15

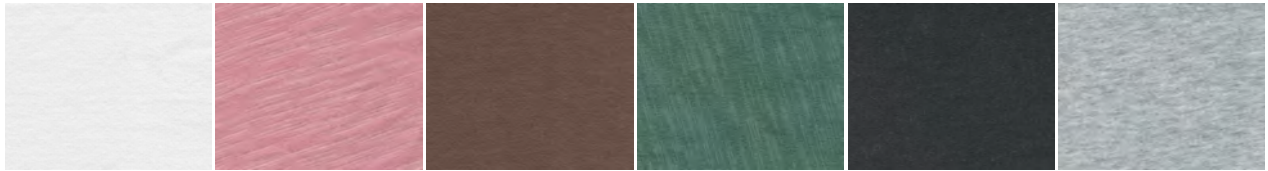

winter white

rose dust

soft brown

pine

black

heather



## sweatshirt w/ stripes

natural lurex w/stripe detail

sustainable cotton blend, brushed inside

68% cotton 29% tencel 3% span

**G6W60TFT**

\$46.00	xs	s	m	l	xl
winter white	—	—	—	—	—
rose dust	—	—	—	—	—
soft brown	—	—	—	—	—
pine	—	—	—	—	—
black	—	—	—	—	—
heather	—	—	—	—	—

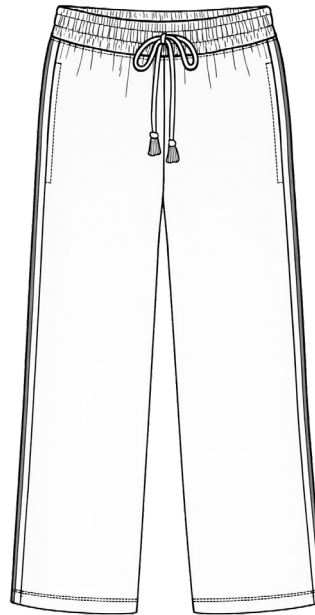

## wide leg pant w/stripes

natural lurex w/stripe detail, pockets

sustainable cotton blend, brushed inside

68% cotton 29% tencel 3% span

**G1W22TFT**

\$48.00	xs	s	m	l	xl
winter white	—	—	—	—	—
rose dust	—	—	—	—	—
soft brown	—	—	—	—	—
pine	—	—	—	—	—
black	—	—	—	—	—
heather	—	—	—	—	—

# dylan

cozy winter floral

delivery 10/15 to 10/31, 11/1 to 11/15



cozy winter floral



**cozy winter emma top**

soft brushed rib w/delicate floral

**G6W33TH610**

\$28.00    xs    s    m    l    xl  
creamy nat    —    —    —    —    —

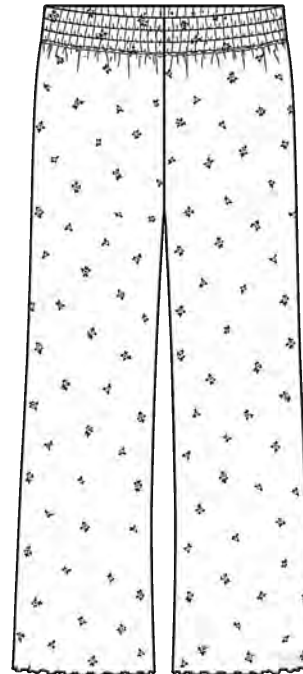

**cozy winter emma pant**

soft brushed rib w/delicate floral

**G6W32TH610**

\$30.00    xs    s    m    l    xl  
creamy nat    —    —    —    —    —



# dylan

emma ultra-soft rib

delivery 10/15 to 10/31, 11/1 to 11/15



rose dust  
\*new

brown  
\*new

ivory

red

black

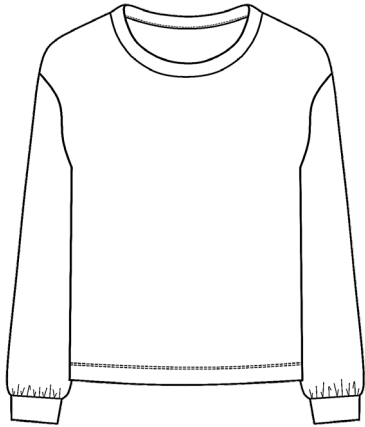

**emma top**

*ultra-soft rib*

**G1W67NSR**

\$23.00	xs	s	m	l	xl
rose dust	—	—	—	—	—
brown	—	—	—	—	—

**G1W67ESR**

\$23.00	xs	s	m	l	xl
ivory	—	—	—	—	—
red	—	—	—	—	—
black	—	—	—	—	—



**emma tank**

*ultra-soft rib*

**G1W35NSR**

\$18.00	xs	s	m	l	xl
rose dust	—	—	—	—	—
brown	—	—	—	—	—

**G1W35ESR**

\$18.00	xs	s	m	l	xl
ivory	—	—	—	—	—
red	—	—	—	—	—
black	—	—	—	—	—

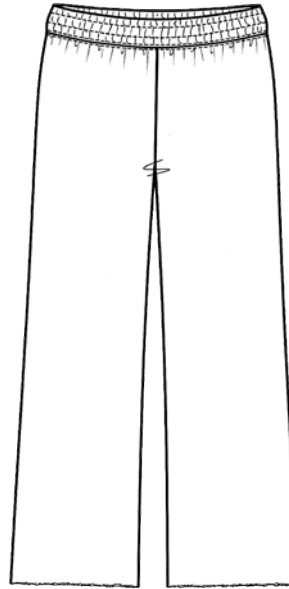

**emma rib pant**

w//marrow hem

*ultra-soft rib*

**G1W32NSR**

\$25.00	xs	s	m	l	xl
rose dust	—	—	—	—	—
brown	—	—	—	—	—

**G1W32ESR**

\$25.00	xs	s	m	l	xl
ivory	—	—	—	—	—
red	—	—	—	—	—
black	—	—	—	—	—



SKI, merry



# dylan

ski, apres, merry

delivery 10/15 to 10/31, 11/1 to 11/15



charcoal

red

ivory

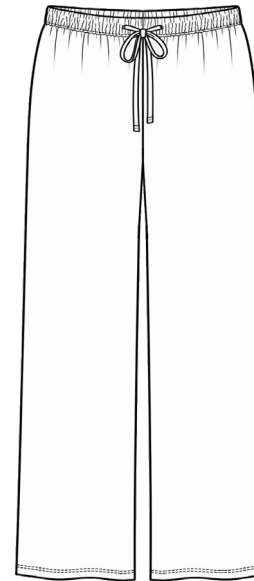

**ski sweatshirt**

**apres sweatshirt**

**merry sweatshirt**

**wide-leg pant**

*cotton-poly blend*

*cotton-poly blend*

stripe cuff details  
*cotton-poly blend*

*cotton-poly blend*

**G6W40TH615**

**G6W40TH616**

**G6W37TH614**

**G6W42TH617**

\$32.00    xs   s   m   l   xl  
char/s. wht    —   —   —   —   —

\$32.00    xs   s   m   l   xl  
rd/s. wht    —   —   —   —   —

\$32.00    xs   s   m   l   xl  
ivy/lt. brn    —   —   —   —   —

\$28.00    xs   s   m   l   xl  
charcoal    —   —   —   —   —  
red    —   —   —   —   —  
ivory    —   —   —   —   —

# dylan

peace love set

delivery 10/15 to 10/31, 11/1 to 11/15



heather grey

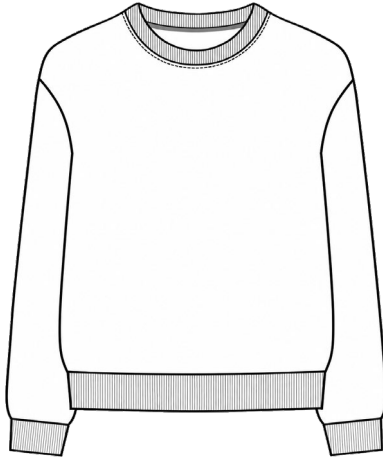

**solid crew sweatshirt**

prewashed & brushed  
50% poly 38 cotton 12% rayon

**G6W13SDF-S**

\$30.00	xs	s	m	l	xl
heather grey	—	—	—	—	—

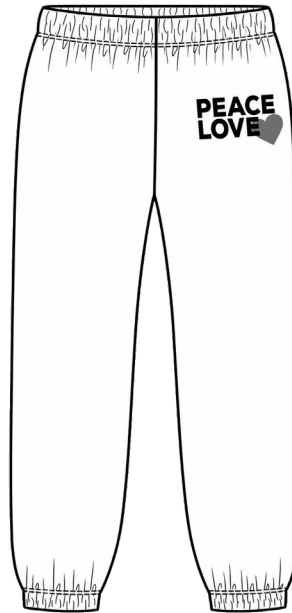

**PEACE LOVE jogger**

w/inside tie  
prewashed & brushed  
50% poly 38 cotton 12% rayon

**G6W50SDF**

\$32.00	xs	s	m	l	xl
heather grey	—	—	—	—	—



# dylan

nordic lodge

delivery 10/15 to 10/31, 11/1 to 11/15



nordic lodge



**nordic henley**  
*brushed poly-blend*

**G6W05TH66**



**nordic crew**  
*brushed poly-blend*

**G6W12TH66**



**nordic lodge boxer**  
*brushed poly-blend*

**G6W07TH66**

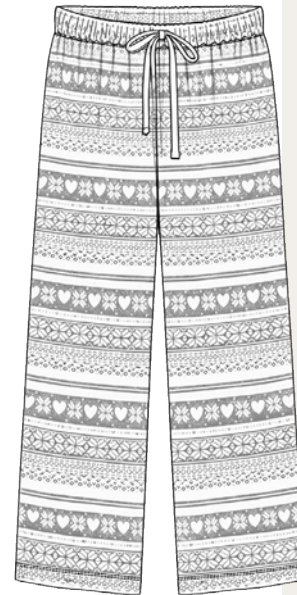

**lodge pant**  
*brushed poly-blend*

**G6W06TH66**



\$30.00    xs   s   m   l   xl  
brn/soft wht    —    —    —    —    —

\$28.00    xs   s   m   l   xl  
brn/soft wht    —    —    —    —    —

\$22.00    xs   s   m   l   xl  
brn/soft wht    —    —    —    —    —

\$28.00    xs   s   m   l   xl  
brn/soft wht    —    —    —    —    —

# dylan

vintage zebra

delivery 10/15 to 10/31, 11/1 to 11/15



cool blue/white



**vintage zebra p.j. set w/piping**  
*brushed poly-blend*

**G6W36TH613**

\$58.00	xs	s	m	l	xl
cool blue/white	—	—	—	—	—

# dylan

hearts

delivery 10/15 to 10/31, 11/1 to 11/15



pink/soft white/brown



## hearts pj set

piping, matching print tie

*ultra-soft sleep knit*

**G6W39TH612**

\$78.00	xs	s	m	l	xl
pink/s. wht/brn	—	—	—	—	—